

00 91 13

ADDENDUM NO. 1

DATE: November 7, 2024

FROM: Baxter & Woodman, Inc., Consulting Engineers

TO: Planholders of record for the Work titled:

City of Joliet, Illinois
Reedwood Phase 3 Water Main Improvements
City of Joliet Contract No. 2859-0125

The Bidding Documents are amended as follows:

1. DRAWINGS

- A. Delete Sheet G003 in its entirety, and insert Sheet G003, revision dated November 7, 2024 in lieu thereof.
- B. Delete Sheet C003 in its entirety, and insert Sheet C003, revision dated November 7, 2024 in lieu thereof.
- C. Delete Sheet C007 in its entirety, and insert Sheet C007, revision dated November 7, 2024 in lieu thereof.
- D. Delete Sheet C009 in its entirety, and insert Sheet C009, revision dated November 7, 2024 in lieu thereof.
- E. Delete Sheet C014 in its entirety, and insert Sheet C014, revision dated November 7, 2024 in lieu thereof.
- F. Delete Sheet C016 in its entirety, and insert Sheet C016, revision dated November 7, 2024 in lieu thereof.
- G. Delete Sheet C017 in its entirety, and insert Sheet C017, revision dated November 7, 2024 in lieu thereof.
- H. Delete Sheet C018 in its entirety, and insert Sheet C018, revision dated November 7, 2024 in lieu thereof.

2. SPECIFICATIONS

- A. Section 00 31 24.51, CLEAN CONSTRUCTION OR DEMOLITION DEBRIS (CCDD) - LPC 662:

Delete paragraph 1.2.A and replace with the following:

“A. Upon receipt of soil samples from the Contractor, the Owner will complete pH testing and provide a signed LPC-662 form for Contractor’s use.”

- B. Section 00 41 00.13, BID FORM:

Delete Section 00 41 00.13, BID FORM in its entirety and insert the attached BID FORM, revision dated November 7, 2024 in lieu thereof.

- C. Section 00 43 93.41, BID SUBMITTAL CHECKLIST:

Delete Section 00 43 93.41, BID SUBMITTAL CHECKLIST in its entirety and insert the attached BID SUBMITTAL CHECKLIST, revision dated November 7, 2024 in lieu thereof in order to insert paragraph c “City of Joliet Affidavits”.

- D. Section 00 73 00.41, SUPPLEMENTARY CONDITIONS

Page 00 73 00.41-6, delete paragraph 5.08 and replace with the following:

“5.08 Additional Insureds:

Additional insureds referenced in paragraphs 5.04 and 5.07 shall be as follows:

Owner: City of Joliet, Illinois
Address: 150 West Jefferson Street, Joliet, Illinois 60432
Engineer: Baxter & Woodman, Inc.
Address: 8678 Ridgefield Road, Crystal Lake, Illinois 60012
Other: Burns & McDonnell
Address: 200 West Adams Street; Suite 2700, Chicago, IL 60606”

Page 00 73 00.41-14, delete paragraph 12.06 and replace with the following:

“12.06 Liquidated Damages

Contractor understands that time is of the essence and that Owner will suffer financial loss if the Work is not completed within the times or by the dates specified in the Bid Form, plus any extensions thereof allowed in accordance with Article 12 of the General Conditions. Contractor also recognizes the delays, expense, and difficulties involved in proving in a legal or arbitration proceeding the actual loss suffered by Owner if the Work is not completed on time. Accordingly, instead of requiring any such proof, Contractor shall pay Owner as liquidated damages for delay (but not as a penalty) \$1,200 for each day that expires after the time or date specified in the Bid Form for Substantial Completion until the Work is substantially complete. After Substantial Completion, if Contractor shall neglect, refuse or fail to complete the remaining Work within the Contract Time or any proper extension

thereof granted by Owner, Contractor shall pay Owner \$600 for each day that expires after the time or date specified in the Bid Form for completion and readiness for final payment. Liquidated damages accrued after the Substantial Completion date will be withheld from the project retention until the work is substantially completed. Liquidated damages accrued after the final completion date will also be withheld from the project retention until final completion is achieved. If the amount of project retention is not sufficient enough to cover the amount of accrued liquidated damages for substantial and final completion, further payments to the Contractor will be withheld until to the project is substantially and final completed. The Contractor agrees the Work shall be completed based on the interim milestones specified in Section 01 31 13.16.

12.07 Engineering Costs after Date for Substantial Completion

Contractor understands the Owner will have part-time Resident Project Representative labor costs and expenses after the date established for Substantial Completion. The Contractor understands and agrees to pay the difference between part-time and full-time Resident Project Representative labor costs, expenses, and overtime engineering costs, if any, required after the date established for Substantial Completion.

Owner will pay the cost for such engineering services, overtime engineering services, and out-of-pocket and mileage expenses; and shall deduct such cost from payments due Contractor. Overtime engineering services shall be charged at Engineer's standard hourly rates applied on a time and one-half basis for all time over eight hours on any single working day and for all hours on Saturday, and on a double time basis for all Sunday and Legal Holiday hours.

If the amount due Contractor is not sufficient to cover the cost of overtime engineering services, Contractor shall reimburse Owner in the amount necessary to cover such costs.

12.08 Engineering Costs after Date for Final Completion

Contractor understands the Owner will be required to pay for additional engineering time and expenses if the Work is not complete on or before the date established for Final Completion. The Contractor understands and agrees to pay for all engineering costs, including labor and expenses for full-time Resident Project Representative, including overtime engineering costs, required after the date established for Final Completion.

Owner will pay the cost for such engineering services, overtime engineering services, and out-of-pocket and mileage expenses; and shall deduct such cost from payments due Contractor. Overtime engineering services shall be charged at Engineer's standard hourly rates applied on a time and one-half basis for all time over eight hours on any single working day and for all hours on Saturday, and on a double time basis for all Sunday and Legal Holiday hours. If the amount due Contractor is not sufficient to cover the cost of overtime engineering services, Contractor shall reimburse Owner in the amount necessary to cover such costs."

E. Section 00 73 00.42, PREVAILING WAGES:

Delete Section 00 73 00.42, PREVAILING WAGES in its entirety and insert the attached PREVAILING WAGES, revision dated November 7, 2024 in lieu thereof.

Nothing in this Addendum shall be construed as changing other requirements of the Bidding Documents. Each Bidder shall acknowledge receipt of this Addendum where indicated in the Bid Form.

END OF ADDENDUM NO. 1

P:\JOL\2325880-2025 WATER MAIN\CAD\REEDWOOD PHASE 3\01_CIVIL_3D\01_SHTS-PLANS\2325880-REEDWOOD PH3 -DESIGN_SHEETS.DWG 40+00.00
 Plotted: 11/8/2024 2:27 PM By: MAMORAL
 Copyright © 2024, By: Baxter & Woodman, Inc.
 State of Illinois - Professional Design Firm
 License No. - 184-001121 - Expires 4-30-25

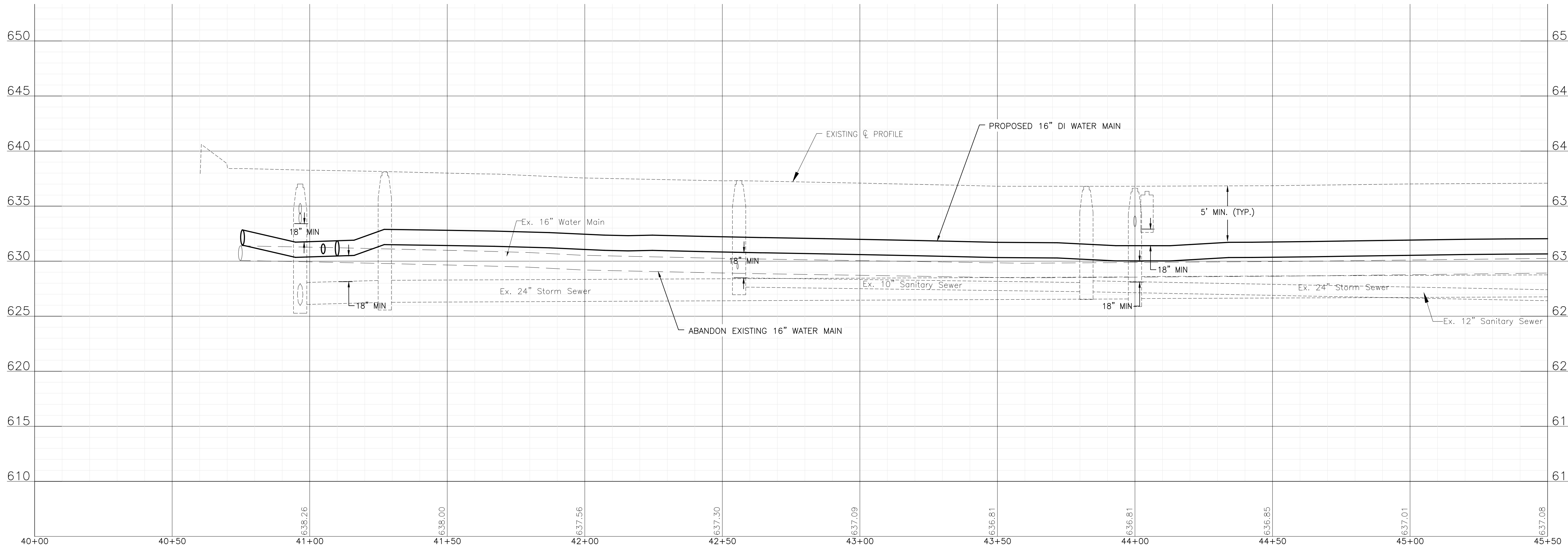
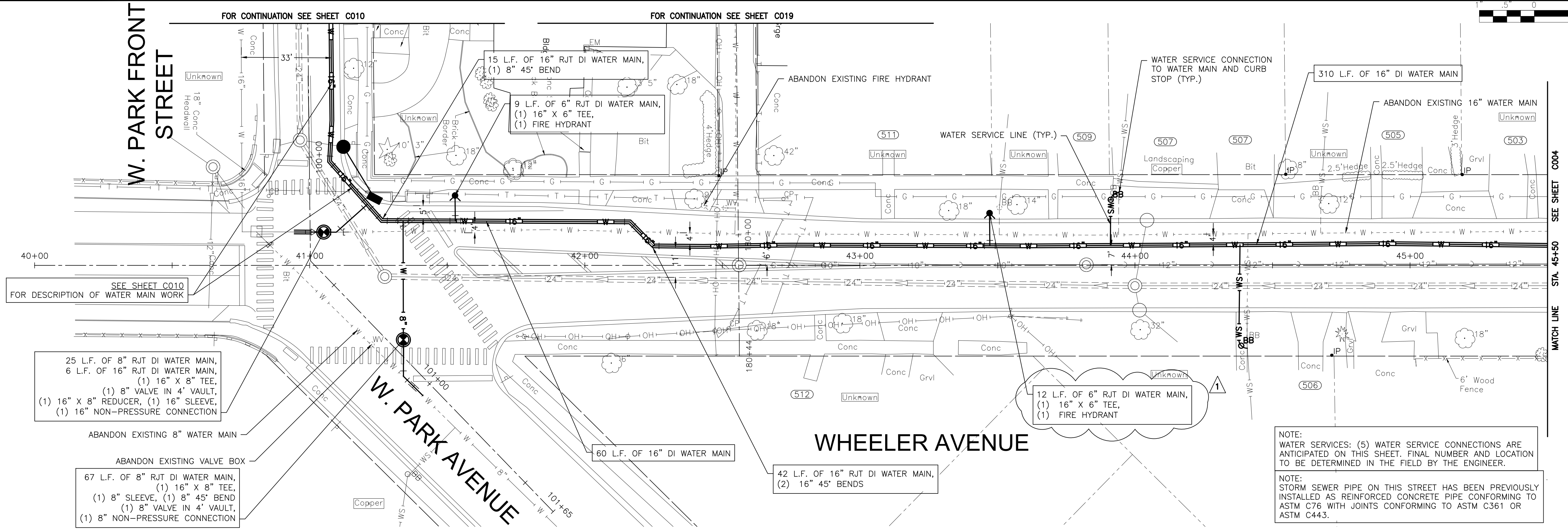

NOTE:
 WATER SERVICES: (5) WATER SERVICE CONNECTIONS ARE ANTICIPATED ON THIS SHEET. FINAL NUMBER AND LOCATION TO BE DETERMINED IN THE FIELD BY THE ENGINEER.

NOTE:
 STORM SEWER PIPE ON THIS STREET HAS BEEN PREVIOUSLY INSTALLED AS REINFORCED CONCRETE PIPE CONFORMING TO ASTM C76 WITH JOINTS CONFORMING TO ASTM C361 OR ASTM C443.



CONSULTANTS	REVISED -	ADDENDUM #1-11/7/2024
	REVISED -	
	REVISED -	
	REVISED -	

CITY OF JOLIET, ILLINOIS
REEDWOOD PHASE 3 WATER MAIN IMPROVEMENTS
CITY OF JOLIET CONTRACT NO. 2859-0125

WHEELER AVENUE STA 40+00 TO 45+50 PLAN AND PROFILE

SCALE: HORIZ 1"=20' / VERT 1"=5'

PROJECT NO: 2325880

DESIGNED - MJA	TOTAL SHEETS	SHEET NO.
DRAWN - ABN	27	C003
CHECKED - PMK		
DATE - 10/24/2024		

FINAL DESIGN FOR BIDDING

P:\JOL\2325880-2025 WATER MAIN\CAD\REEDWOOD PHASE 3\01_CIVIL_3D\01_SHTS-PLANS\2325880-REEDWOOD PH3 -DESIGN_SHEETS.DWG 70+00.00
 Plotted: 11/8/2024 2:27 PM By: MAMORAL
 Copyright © 2024, By: Baxter & Woodman, Inc.
 State of Illinois - Professional Design Firm
 License No. - 184-001121 - Expires 4-30-25

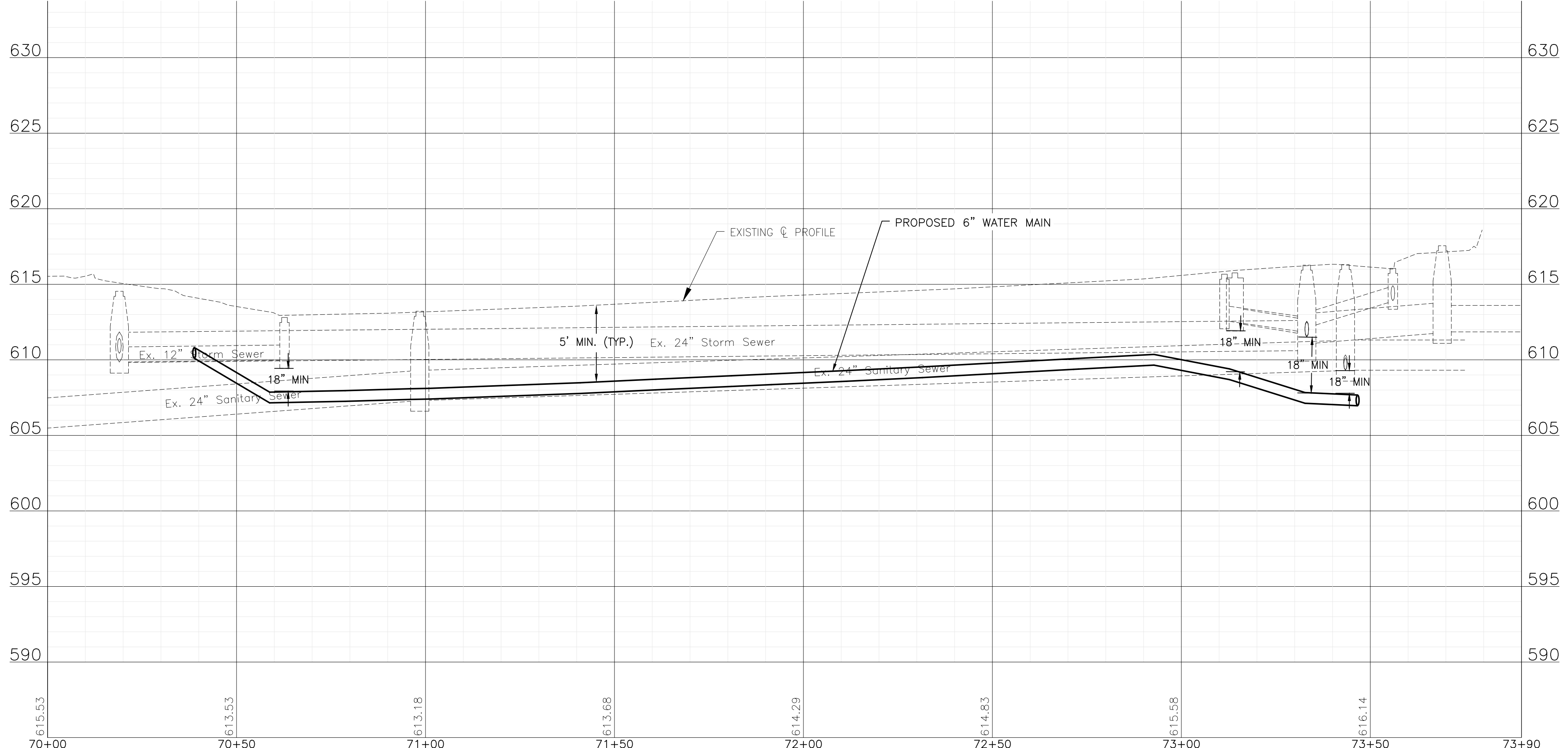
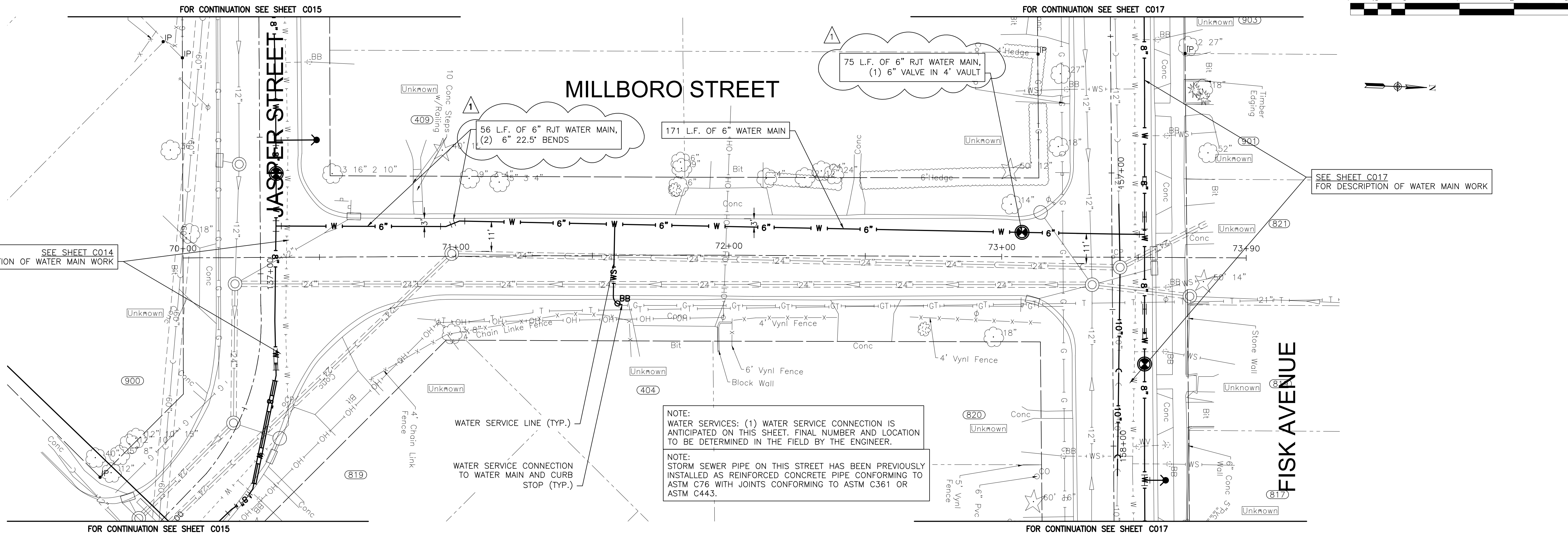

CONSULTANTS	REVISED - ADDENDUM #1-11/7/2024
	REVISED -
	REVISED -
	REVISED -

**CITY OF JOLIET, ILLINOIS
 REEDWOOD PHASE 3 WATER MAIN IMPROVEMENTS
 CITY OF JOLIET CONTRACT NO. 2859-0125**

MILLBORO STREET STA 70+00 TO STA 73+90 PLAN AND PROFILE

SCALE: HORIZ 1"=20' / VERT 1"=5'

PROJECT NO: 2325880

DESIGNED - MJA	TOTAL SHEETS	SHEET NO.
DRAWN - ABN	27	C007
CHECKED - PMK		
DATE - 10/24/2024		

FINAL DESIGN
FOR BIDDING

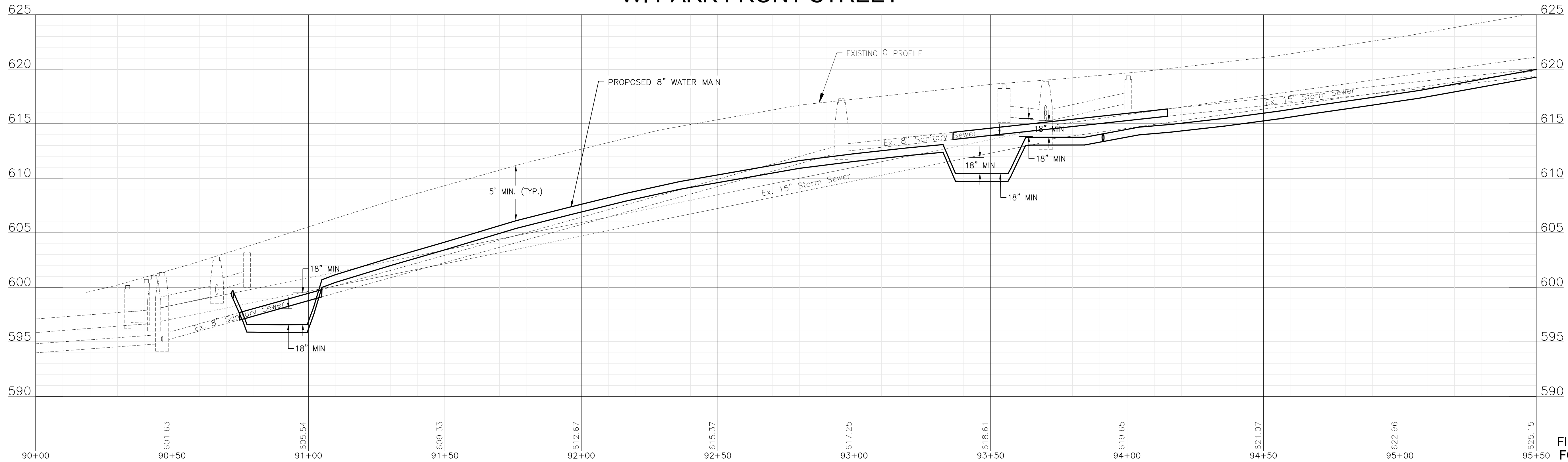
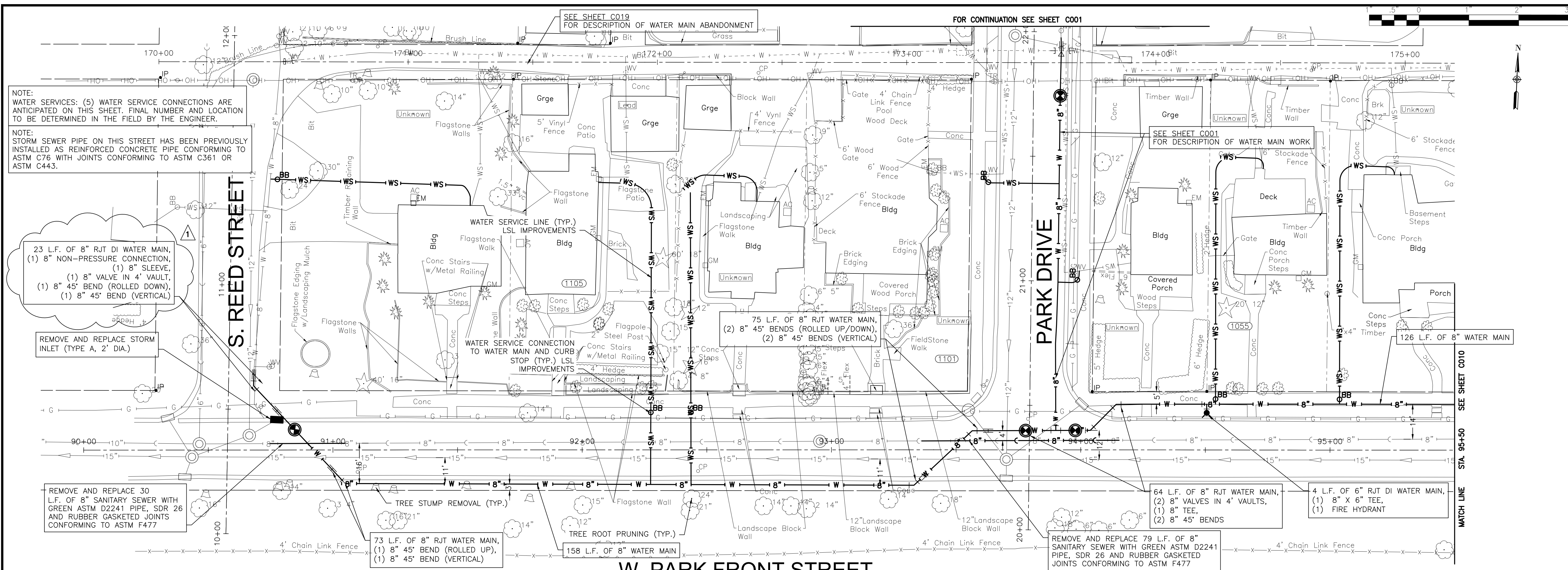

P:\JOL\2325880-2025 WATER MAIN\CAD\REEDWOOD PHASE 3\01_CIVIL_3D\01_SHTS-PLANS\2325880-REEDWOOD PH3 -DESIGN_SHEETS.DWG 90+00.00
 Plotted: 11/8/2024 2:28 PM By: MAMORAL
 Copyright © 2024, By: Baxter & Woodman, Inc.
 State of Illinois - Professional Design Firm
 License No. - 184-001121 - Expires 4-30-25



CONSULTANTS	REVISED - ADDENDUM #1-11/7/2024
	REVISED -
	REVISED -
	REVISED -

CITY OF JOLIET, ILLINOIS
REEDWOOD PHASE 3 WATER MAIN IMPROVEMENTS
CITY OF JOLIET CONTRACT NO. 2859-0125

PARK FRONT STREET STA 90+00 TO STA 95+50 PLAN AND PROFILE
 SCALE: HORIZ 1"=20' / VERT 1"=5'
 PROJECT NO: 2325880

DESIGNED - MJA	TOTAL SHEETS	SHEET NO.
DRAWN - ABN	27	C009
CHECKED - PMK		
DATE - 10/24/2024		

FINAL DESIGN FOR BIDDING

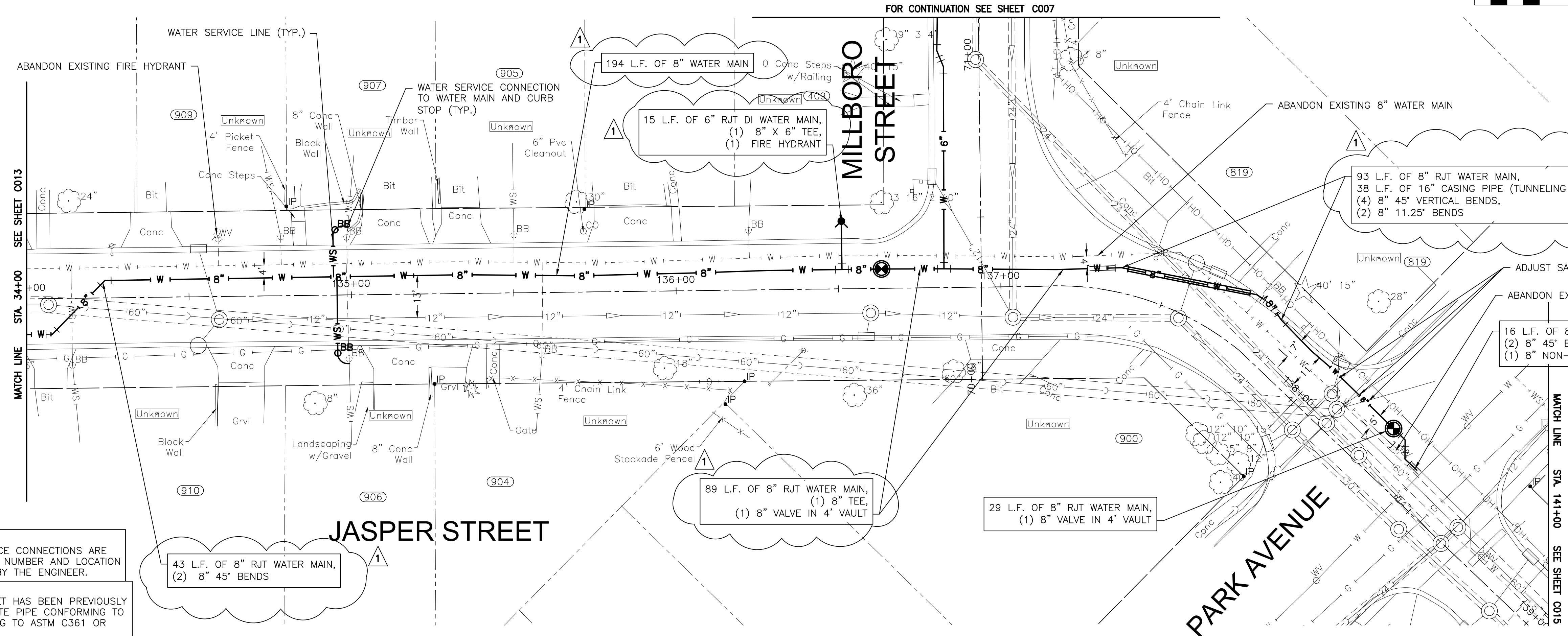
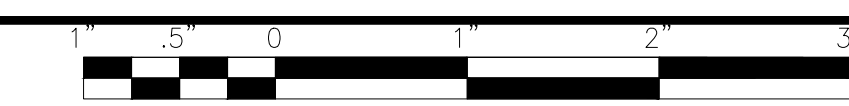

NOTE:
WATER SERVICES: (8) WATER SERVICE CONNECTIONS ARE ANTICIPATED ON THIS SHEET. FINAL NUMBER AND LOCATION TO BE DETERMINED IN THE FIELD BY THE ENGINEER.

NOTE:
STORM SEWER PIPE ON THIS STREET HAS BEEN PREVIOUSLY INSTALLED AS REINFORCED CONCRETE PIPE CONFORMING TO ASTM C76 WITH JOINTS CONFORMING TO ASTM C361 OR ASTM C443.

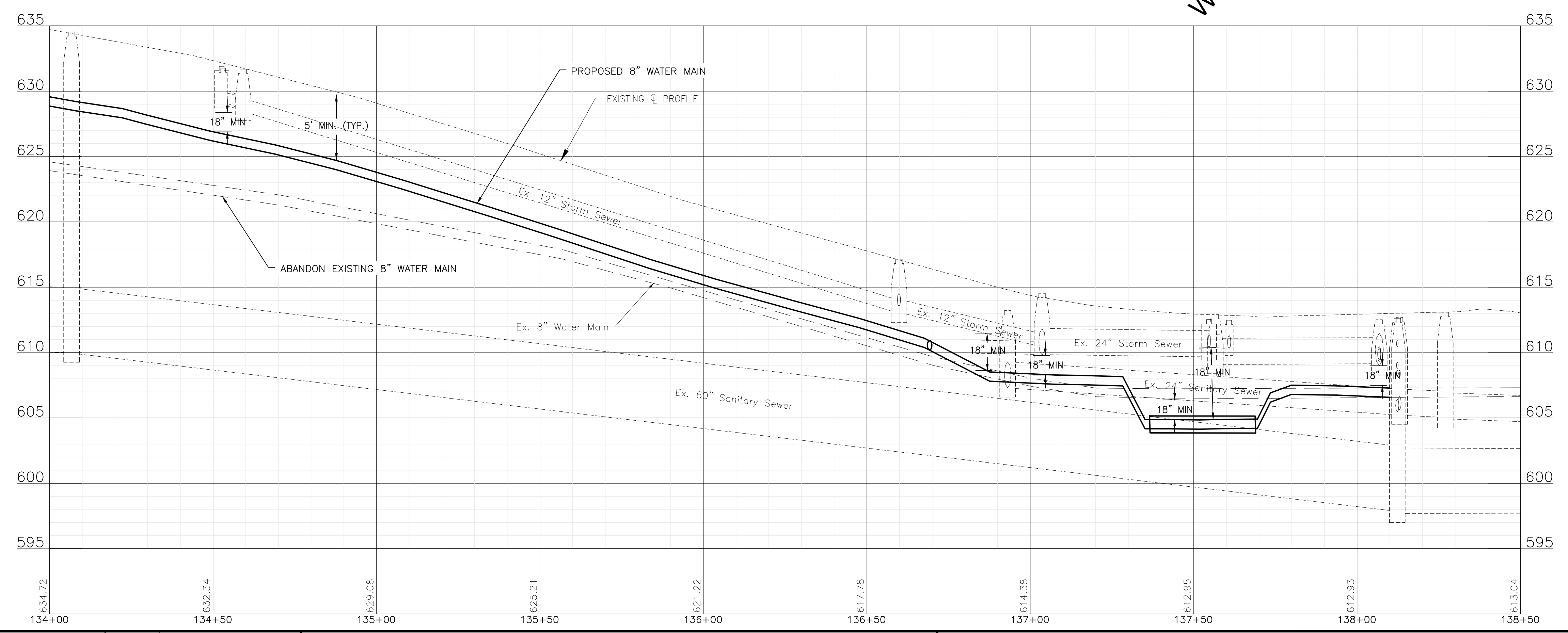

P:\JOL\2325880-2025 WATER MAIN\CAD\REEDWOOD PHASE 3\01_CIVIL_3D\01_SHTS-PLANS\2325880-REEDWOOD PH3 -DESIGN_SHEETS.DWG 134+00.00
 Plotted: 11/8/2024 2:53 PM By: MAMORAL
 Copyright © 2024, By: Baxter & Woodman, Inc.
 State of Illinois - Professional Design Firm
 License No. - 184-001121 - Expires 4-30-25



CONSULTANTS	REVISED - <input checked="" type="checkbox"/> ADDENDUM #1-11/7/2024
	REVISED - <input type="checkbox"/>
	REVISED - <input type="checkbox"/>
	REVISED - <input type="checkbox"/>

CITY OF JOLIET, ILLINOIS
REEDWOOD PHASE 3 WATER MAIN IMPROVEMENTS
CITY OF JOLIET CONTRACT NO. 2859-0125

JASPER STREET STA 134+00 TO STA 138+50 PLAN AND PROFILE		DESIGNED - MJA	TOTAL SHEETS	SHEET NO.
SCALE: HORIZ 1"=20' / VERT 1"=5'	PROJECT NO: 2325880	DRAWN - ABN	27	C014
		CHECKED - PMK		
		DATE - 10/24/2024		

FINAL DESIGN FOR BIDDING

P:\JOLI\2325880-2025 WATER MAIN\CAD\REEDWOOD PHASE 3\01_CIVIL_3D\01_SHTS-PLANS\2325880-REEDWOOD PH3 -DESIGN_SHEETS.DWG 150+00.00
 Plotted: 11/8/2024 2:29 PM By: MAMORAL
 Copyright © 2024, By: Baxter & Woodman, Inc.
 State of Illinois - Professional Design Firm
 License No. - 184-001121 - Expires 4-30-25

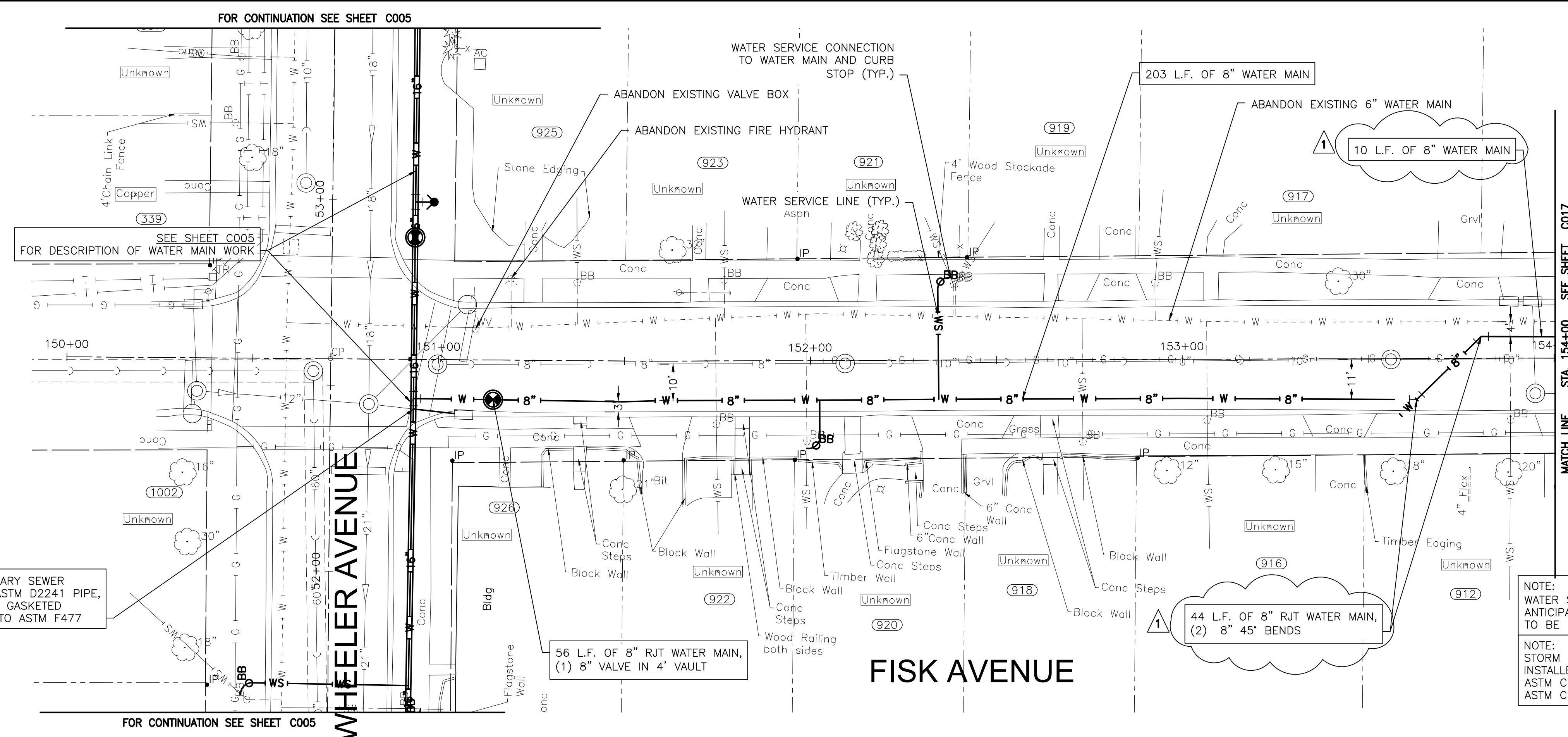

11 L.F. OF 10" SANITARY SEWER SEWER WITH GREEN ASTM D2241 PIPE, SDR 26 AND RUBBER GASKETED JOINTS CONFORMING TO ASTM F477

56 L.F. OF 8" RJT WATER MAIN, (1) 8" VALVE IN 4" VAULT

44 L.F. OF 8" RJT WATER MAIN, (2) 8" 45° BENDS

NOTE: WATER SERVICES: (10) WATER SERVICE CONNECTIONS ARE ANTICIPATED ON THIS SHEET. FINAL NUMBER AND LOCATION TO BE DETERMINED IN THE FIELD BY THE ENGINEER.

NOTE: STORM SEWER PIPE ON THIS STREET HAS BEEN PREVIOUSLY INSTALLED AS REINFORCED CONCRETE PIPE CONFORMING TO ASTM C76 WITH JOINTS CONFORMING TO ASTM C361 OR ASTM C443.

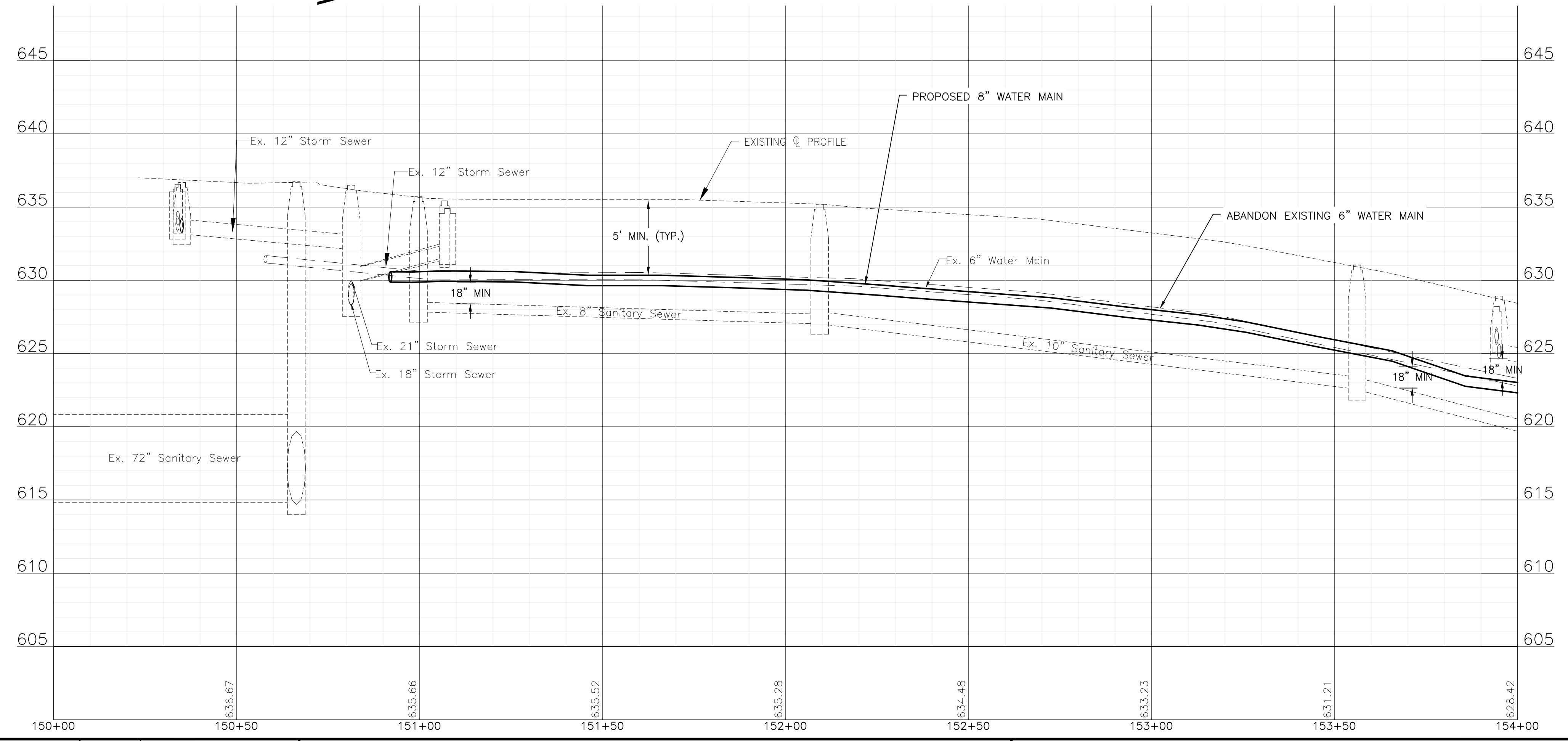

CONSULTANTS	REVISED - ADDENDUM #1-11/7/2024
	REVISED -
	REVISED -
	REVISED -

**CITY OF JOLIET, ILLINOIS
 REEDWOOD PHASE 3 WATER MAIN IMPROVEMENTS
 CITY OF JOLIET CONTRACT NO. 2859-0125**

FISK AVENUE STA 150+00 TO STA 154+00 PLAN AND PROFILE

SCALE: HORIZ 1"=20' / VERT 1"=5'
 PROJECT NO: 2325880

DESIGNED - MJA	TOTAL SHEETS	SHEET NO.
DRAWN - ABN	27	C016
CHECKED - PMK		
DATE - 10/24/2024		

FINAL DESIGN
FOR BIDDING

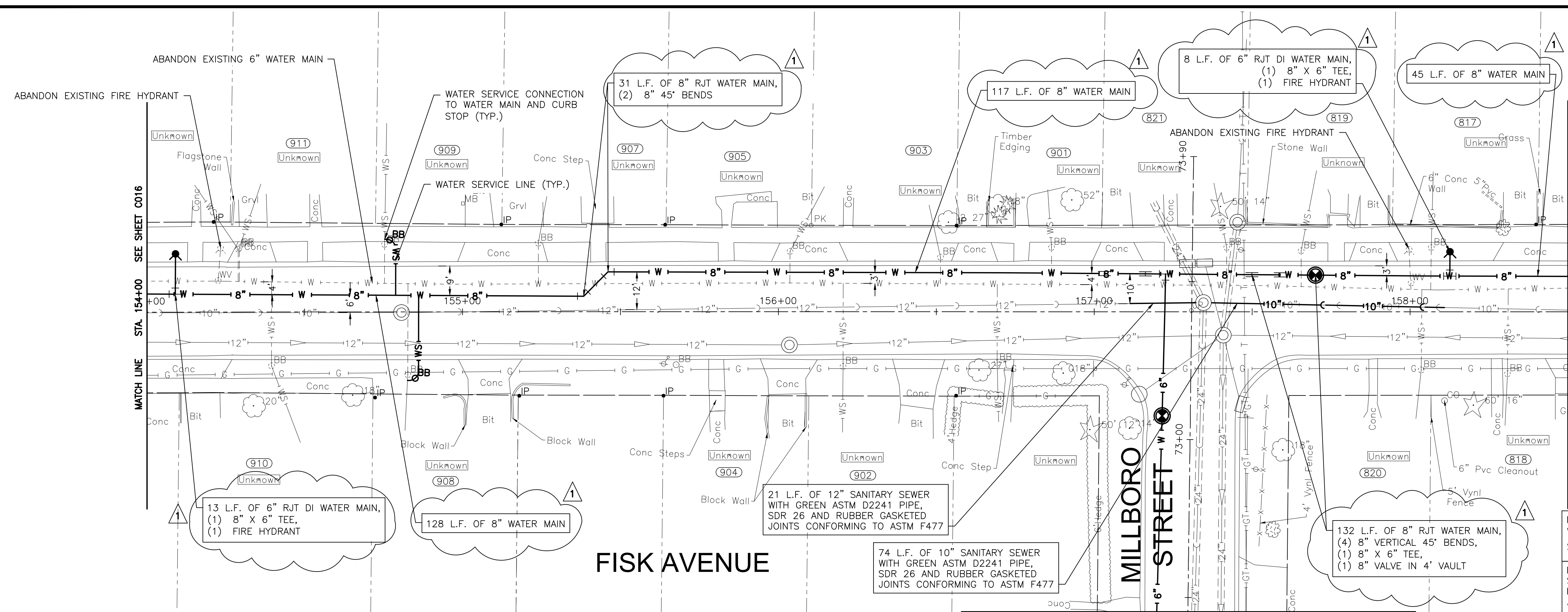

NOTE:
WATER SERVICES: (16) WATER SERVICE CONNECTIONS ARE ANTICIPATED ON THIS SHEET. FINAL NUMBER AND LOCATION TO BE DETERMINED IN THE FIELD BY THE ENGINEER.

NOTE:
STORM SEWER PIPE ON THIS STREET HAS BEEN PREVIOUSLY INSTALLED AS REINFORCED CONCRETE PIPE CONFORMING TO ASTM C76 WITH JOINTS CONFORMING TO ASTM C361 OR ASTM C443.

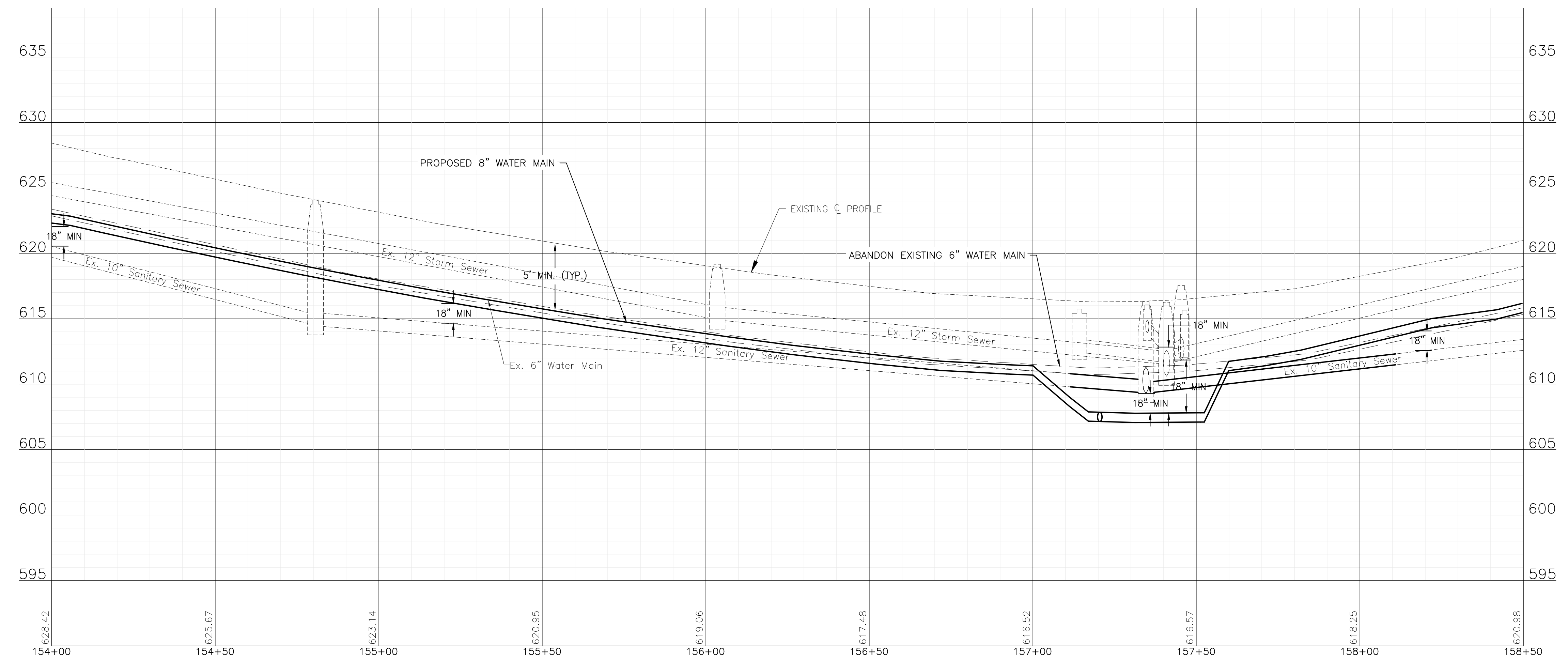

P:\JOL\2325880-2025 WATER MAIN\CAD\REEDWOOD PHASE 3\01_CIVIL_3D\01_SHTS-PLANS\2325880-REEDWOOD PH3 -DESIGN_SHEETS.DWG 154+00.00
 Plotted: 11/8/2024 2:29 PM By: MAMORAL
 Copyright © 2024, By: Baxter & Woodman, Inc.
 State of Illinois - Professional Design Firm
 License No. - 184-001121 - Expires 4-30-25



CONSULTANTS	REVISED - ADDENDUM #1-11/7/2024
	REVISED -
	REVISED -
	REVISED -

CITY OF JOLIET, ILLINOIS
REEDWOOD PHASE 3 WATER MAIN IMPROVEMENTS
CITY OF JOLIET CONTRACT NO. 2859-0125

FISK AVENUE STA 154+00 TO STA 158+50 PLAN AND PROFILE
 SCALE: HORIZ 1"=20' / VERT 1"=5'
 PROJECT NO: 2325880

DESIGNED - MJA	TOTAL SHEETS	SHEET NO.
DRAWN - ABN	27	C017
CHECKED - PMK		
DATE - 10/24/2024		

FINAL DESIGN FOR BIDDING

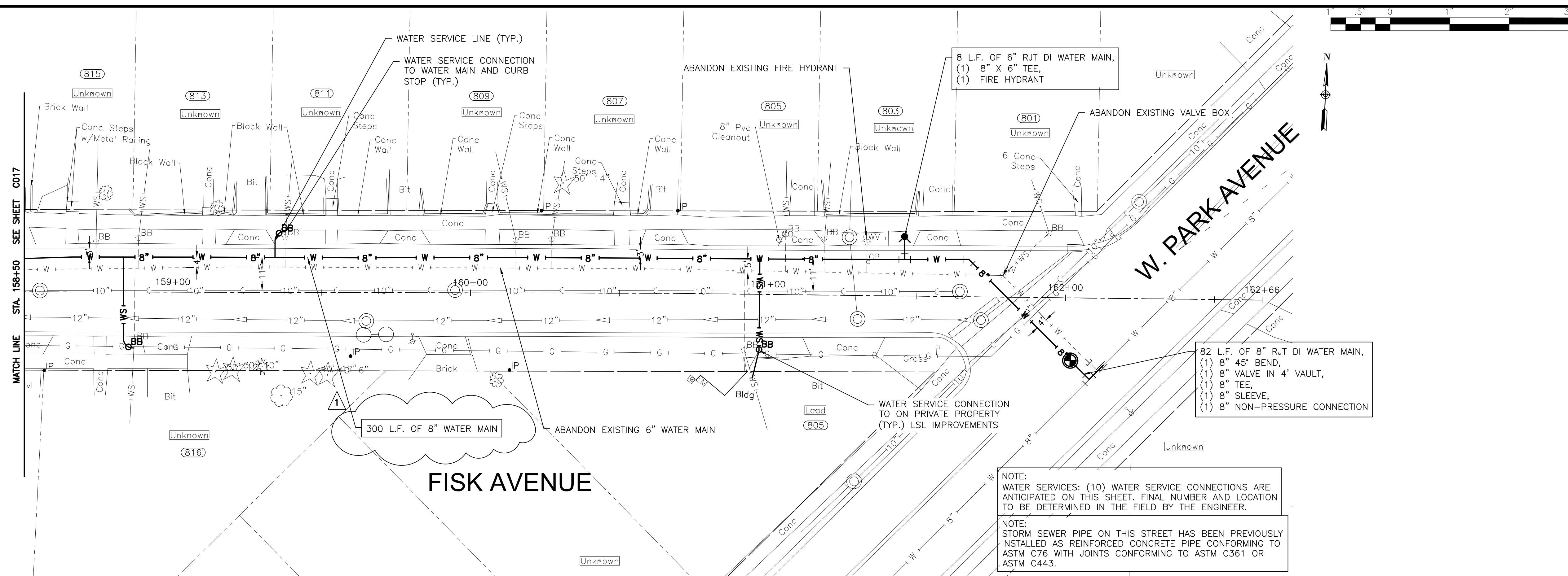

NOTE:
WATER SERVICES: (10) WATER SERVICE CONNECTIONS ARE ANTICIPATED ON THIS SHEET. FINAL NUMBER AND LOCATION TO BE DETERMINED IN THE FIELD BY THE ENGINEER.

NOTE:
STORM SEWER PIPE ON THIS STREET HAS BEEN PREVIOUSLY INSTALLED AS REINFORCED CONCRETE PIPE CONFORMING TO ASTM C76 WITH JOINTS CONFORMING TO ASTM C361 OR ASTM C443.

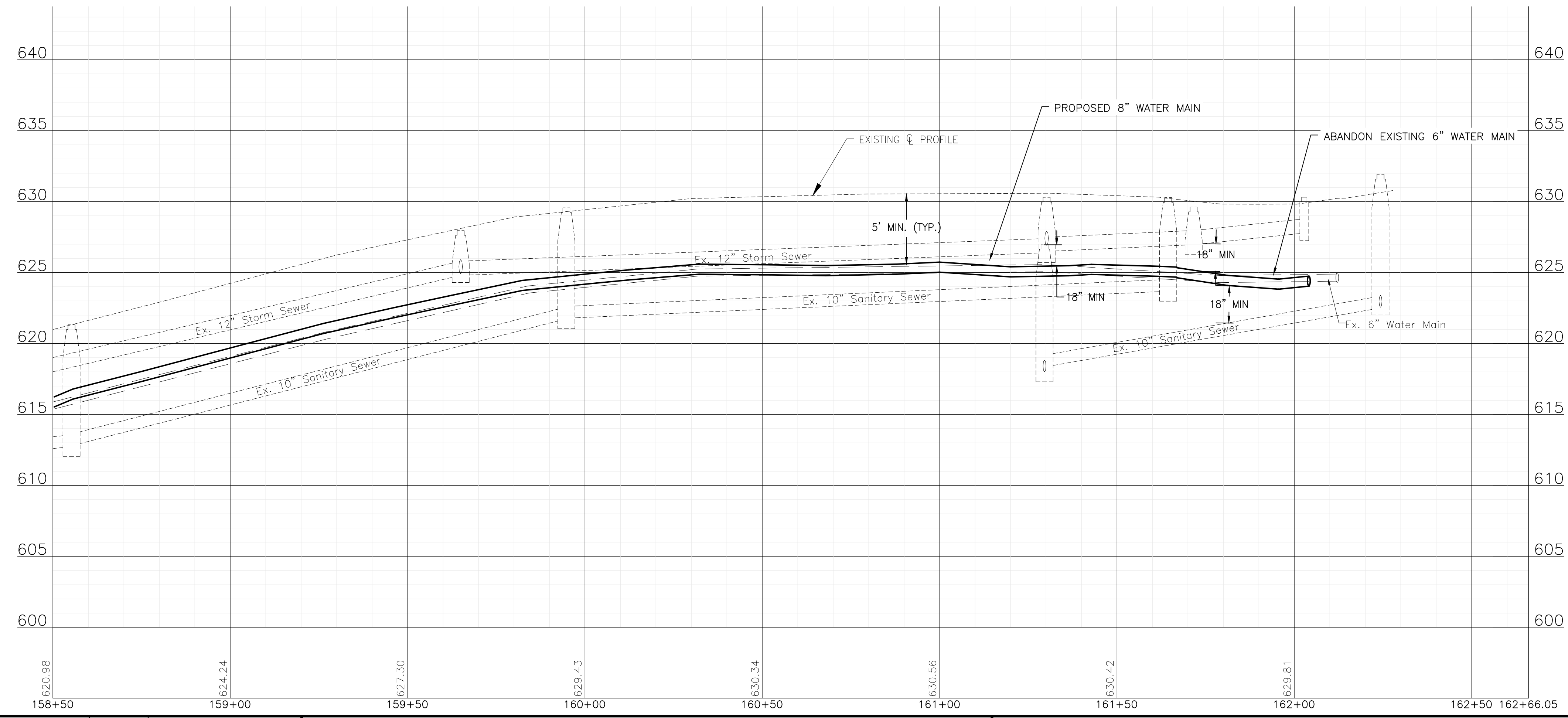

P:\JOLIET\2325880-2025 WATER MAIN\CAD\REEDWOOD PHASE 3\01_CIVIL_3D\01_SHTS-PLANS\2325880-REEDWOOD PH3 -DESIGN_SHEETS.DWG 158+50.00
 Plotted: 11/8/2024 2:29 PM By: MAMORAL
 Copyright © 2024, By: Baxter & Woodman, Inc.
 State of Illinois - Professional Design Firm
 License No. - 184-001121 - Expires 4-30-25



CONSULTANTS	REVISED - ADDENDUM #1-11/7/2024
	REVISED -
	REVISED -
	REVISED -

CITY OF JOLIET, ILLINOIS
REEDWOOD PHASE 3 WATER MAIN IMPROVEMENTS
CITY OF JOLIET CONTRACT NO. 2859-0125

FISK AVENUE STA 158+50 TO STA 162+66 PLAN AND PROFILE

SCALE: HORIZ 1"=20' / VERT 1"=5'

PROJECT NO: 2325880

FINAL DESIGN FOR BIDDING

DESIGNED - MJA	TOTAL SHEETS	SHEET NO.
DRAWN - ABN	27	C018
CHECKED - PMK		
DATE - 10/24/2024		

00 41 00.41

BID FORM

ONE ORIGINAL BID SHALL BE SUBMITTED

To: City of Joliet
Mayor and City Council
150 W. Jefferson Street
Joliet, IL 60432
(hereinafter called Owner)

From: _____
Company

Address

City State Zip Code

() _____
Telephone

E-MAIL

(hereinafter called Bidder)

1. The undersigned Bidder proposes and agrees, if this Bid is accepted, to enter into an Agreement with Owner in the form included in the Bidding Documents to furnish all labor, materials, tools, and services required for the construction of the Reedwood Phase 3 Water Main Improvements for the City of Joliet, Will County, Illinois (Engineers' Job No. 2325880.00), all in accordance with the Bidding Documents prepared by Baxter & Woodman, Inc., Consulting Engineers.
2. Bidder accepts all of the terms and conditions of the Advertisement for Bids and Bidder Instructions, including without limitation those dealing with the disposition of Bid Security. This Bid will remain open for 120 days after the date of Bid opening or for such longer period of time that Bidder may agree to in writing upon request of Owner. Bidder will sign and submit the Agreement with the Bonds and other documents required by the Bidding Documents within 10 days after the date of Owner's Notice of Award.
3. In submitting this Bid, Bidder represents, as set forth in the Agreement, that:
 - a. Bidder has examined copies of all the Bidding Documents.

BID FORM

- b. Bidder is familiar with the nature and extent of the Bidding Documents, Work, site, locality, and all local conditions and legal and regulatory requirements that in any manner may affect cost, progress, performance, or furnishing of the Work, and has made such independent investigations as Bidder deems necessary.
- c. Bidder has obtained and carefully studied (or assumes responsibility for having done so) all additional or supplementary examinations, investigations, explorations, tests, studies and data concerning conditions (surface, subsurface and Underground Facilities) at or contiguous to the Site which may affect cost, progress, or performance of the Work or which relate to any aspect of the means, methods, techniques, sequences, and procedures of construction to be employed by Bidder, including applying the specific means, methods, techniques, sequences, and procedures of construction expressly required by the Bidding Documents to be employed by Bidder, and safety precautions and programs incident thereto.
- d. Bidder does not consider that any further examinations, investigations, explorations, tests, studies, or data are necessary for the determination of this Bid for performance of the Work at the price(s) bid and within the times and in accordance with the other terms and conditions of the Bidding Documents.
- e. Bidder is aware of the general nature of work to be performed by Owner and others at the Site that relates to the Work as indicated in the Bidding Documents.
- f. Bidder has correlated the information known to Bidder, information and observations obtained from visits to the Site, reports and drawings identified in the Bidding Documents, and all additional examinations, investigations, explorations, tests, studies, and data with the Bidding Documents.
- g. Bidder has given Engineer written notice of all conflicts, errors, ambiguities, or discrepancies that Bidder has discovered in the Bidding Documents, and the written resolution thereof by Engineer is acceptable to Bidder.
- h. The Bidding Documents are generally sufficient to indicate and convey understanding of all terms and conditions for the Work for which this Bid is submitted.
- i. This Bid is genuine and not made in the interest or on behalf of any undisclosed person, firm or corporation, and is not submitted in conformity with any agreement or rules of any group, association, organization, or corporation; Bidder has not directly or indirectly induced or solicited any other Bidder to submit a false or sham Bid; Bidder has not solicited or induced any person, firm, or a corporation to refrain from bidding; and Bidder has not sought by collusion to obtain for itself any advantage over any other Bidder or over Owner.
- j. Bidder is not barred from contracting with the Owner as a result of a violation 720 ILCS 5/33 et seq.

BID FORM

- k. Bidder agrees that no less than the prevailing rate of wages under the Davis-Bacon Wage Act (40 USC 276a through 276a-5) as determined by the U.S. Department of Labor shall be paid to all laborers, workmen and mechanics performing work under this contract.
 - l. Bidder agrees to cooperate with all Davis-Bacon Wage Act compliance activities including employee interviews by Owner.
 - m. Bidder complies with the provisions of the Employment of Illinois Workers on Public Works Act (30 ILCS 570/) as they may apply to this Project.
 - n. Bidder will comply with the requirements of Sections 22.51(f)(2)(B) and 22.51a(d)(2)(B) of the Illinois Environmental Protection Act ([415 ILCS5/22.51(f)(2)(B)] and [415 ILCS5/22.51a(d)(2)(B)]) for the disposal of uncontaminated soils including uncontaminated soil mixed with other clean construction or demolition debris (CCDD) materials and has included any costs associated with compliance in the Bid.
4. Bidder submits the following Schedule of Unit Prices for the Work to be performed in accordance with the Bidding Documents and agrees that items of work not specifically mentioned in the Schedule which are necessary and required to complete the Work intended shall be done incidental to and as part of the items of work for which a unit price is given, and understands that no additional payment will be made for such incidental work.

Bidder agrees that the Owner may select any one or more Parts of this Bid, and if awarded the Contract for such Part or Parts of this Bid, the Bidder agrees to perform and complete the work at the Contract Unit Prices submitted herein.

SCHEDULE OF UNIT PRICES					
NO.	PAY ITEM	APPROX. QUANTITY	UNIT	UNIT PRICE	TOTAL FOR ITEM
PART A - WATER MAIN IMPROVEMENTS					
1	TRAFFIC CONTROL AND PROTECTION	1	LSUM	Lump Sum	\$
2	GRANULAR TRENCH BACKFILL	5,100	CUYD	\$	\$
3	WATER MAIN (OPEN CUT), 6-INCH	487	FOOT	\$	\$
4	WATER MAIN (OPEN CUT), 6-INCH DUCTILE IRON	181	FOOT	\$	\$
5	WATER MAIN (OPEN CUT), 8-INCH	4,037	FOOT	\$	\$

SCHEDULE OF UNIT PRICES					
NO.	PAY ITEM	APPROX. QUANTITY	UNIT	UNIT PRICE	TOTAL FOR ITEM
6	WATER MAIN (OPEN CUT), 8-INCH DUCTILE IRON	357	FOOT	\$	\$
7	WATER MAIN (OPEN CUT), 16-INCH DUCTILE IRON	2,174	FOOT	\$	\$
8	CASING PIPE (TUNNELING UNDER SEWER), 16-INCH	38	FOOT	\$	\$
9	MISCELLANEOUS FITTINGS	9,500	POUND	\$	\$
10	CONNECT TO WATER MAIN (NON-PRESSURE), 6-INCH	2	EACH	\$	\$
11	CONNECT TO WATER MAIN (NON-PRESSURE), 8-INCH	11	EACH	\$	\$
12	CONNECT TO WATER MAIN (NON-PRESSURE), 16-INCH	2	EACH	\$	\$
13	CONNECT TO WATER MAIN (PRESSURE), 8-INCH X 8-INCH	3	EACH	\$	\$
14	GATE VALVE, 6-INCH	1	EACH	\$	\$
15	GATE VALVE, 8-INCH	17	EACH	\$	\$
16	BUTTERFLY VALVE, 16-INCH	6	EACH	\$	\$
17	VALVE BOX	1	EACH	\$	\$
18	VALVE VAULT, 4-FOOT DIAMETER	20	EACH	\$	\$
19	VALVE VAULT, 5-FOOT DIAMETER	8	EACH	\$	\$
20	VALVE VAULT (ADDITIONAL DEPTH), 4-FOOT DIAMETER	3	VFT	\$	\$
21	VALVE VAULT (ADDITIONAL DEPTH), 5-FOOT DIAMETER	3	VFT	\$	\$
22	FIRE HYDRANT	18	EACH	\$	\$
23	FIRE HYDRANT BARREL EXTENSION	3	VFT	\$	\$

BID FORM

00 41 00.41-4 (2325880.00) IEPA-PWSLP – Revision dated November 7, 2024

SCHEDULE OF UNIT PRICES					
NO.	PAY ITEM	APPROX. QUANTITY	UNIT	UNIT PRICE	TOTAL FOR ITEM
24	LINE STOP, 6-INCH	1	EACH	\$	\$
25	LINE STOP, 8-INCH	1	EACH	\$	\$
26	LINE STOP, 16-INCH	1	EACH	\$	\$
27	SANITARY SEWER REMOVAL AND REPLACEMENT, 8-INCH	109	FOOT	\$	\$
28	SANITARY SEWER REMOVAL AND REPLACEMENT, 10-INCH	41	FOOT	\$	\$
29	SANITARY SEWER REMOVAL AND REPLACEMENT, 12-INCH	270	FOOT	\$	\$
30	STORM SEWER REMOVAL AND REPLACEMENT, 10-INCH	85	FOOT	\$	\$
31	STORM SEWER REMOVAL AND REPLACEMENT, 12-INCH	53	FOOT	\$	\$
32	STORM INLET, TYPE A, 2' DIAMETER	2	EACH	\$	\$
33	CATCH BASIN, TYPE 1, 4' DIAMETER	1	EACH	\$	\$
34	ABANDONMENT OF EXISTING WATER MAINS AND APPURTENANCES	1	LSUM	Lump Sum	\$
35	WATER SERVICE CONNECTION TO WATER MAIN AND CURB STOP, 1-INCH	125	EACH	\$	\$
36	WATER SERVICE CONNECTION TO WATER MAIN AND CURB STOP, 1.5-INCH	1	EACH	\$	\$
37	WATER SERVICE CONNECTION TO WATER MAIN AND CURB STOP, 2-INCH	1	EACH	\$	\$
38	WATER SERVICE LINE TYPE K - OPEN CUT, 1-INCH	1,125	FOOT	\$	\$
39	WATER SERVICE LINE TYPE K - OPEN CUT, 1.5-INCH	50	FOOT	\$	\$
40	WATER SERVICE LINE TYPE K - OPEN CUT, 2-INCH	50	FOOT	\$	\$

BID FORM

00 41 00.41-5 (2325880.00) IEPA-PWSLP – Revision dated November 7, 2024

SCHEDULE OF UNIT PRICES					
NO.	PAY ITEM	APPROX. QUANTITY	UNIT	UNIT PRICE	TOTAL FOR ITEM
41	WATER SERVICE LINE TYPE K - DIRECTIONAL DRILLING, 1-INCH	3,002	FOOT	\$	\$
42	WATER SERVICE LINE TYPE K - DIRECTIONAL DRILLING, 1.5-INCH	50	FOOT	\$	\$
43	WATER SERVICE LINE TYPE K - DIRECTIONAL DRILLING, 2-INCH	50	FOOT	\$	\$
44	WATER SERVICE CASING PIPE	190	FOOT	\$	\$
45	WATER SERVICE LINE TYPE L, 3/4-INCH	25	FOOT	\$	\$
46	WATER SERVICE LINE TYPE L, 1-INCH	45	FOOT	\$	\$
47	WATER SERVICE LINE TYPE L, 1.5-INCH	25	FOOT	\$	\$
48	WATER SERVICE CONNECTION ON PRIVATE PROPERTY - BASEMENT OR CRAWL SPACE	4	EACH	\$	\$
49	WATER SERVICE CONNECTION ON PRIVATE PROPERTY - SLAB	5	EACH	\$	\$
50	WATER METER RELOCATION	4	EACH	\$	\$
51	WATER METER REPLACEMENT	9	EACH	\$	\$
52	PROJECT MANAGEMENT	27	HOUR	\$	\$
53	UTILITY LOCATION - PRIVATE PROPERTY	9	EACH	\$	\$
54	LANDSCAPING PROJECT MANAGEMENT	18	HOUR	\$	\$
55	LANDSCAPING RESTORATION ALLOWANCE	9	EACH	\$ 450.00	\$ 4,050.00
56	SHRUB AND BRUSH DISPOSAL	18	EACH	\$	\$
57	FENCE TO BE REMOVED AND RE-ERECTED	45	FOOT	\$	\$
58	CRIMP WATER SERVICE	9	EACH	\$	\$

BID FORM

00 41 00.41-6 (2325880.00) IEPA-PWSLP – Revision dated November 7, 2024

SCHEDULE OF UNIT PRICES					
NO.	PAY ITEM	APPROX. QUANTITY	UNIT	UNIT PRICE	TOTAL FOR ITEM
59	REMOVE AND REPLACE DRAIN TILES, 6-INCH THROUGH 12-INCH	190	FOOT	\$	\$
60	ADJUSTING SANITARY SEWER SERVICE LINE	43	EACH	\$	\$
61	EXPLORATORY EXCAVATION	1	EACH	\$	\$
62	INLET PROTECTION FILTER	54	EACH	\$	\$
63	RESTORATION OF LAWNS AND PARKWAYS	1,100	SQYD	\$	\$
64	TEMPORARY HOT-MIX ASPHALT PAVEMENT	99	SQYD	\$	\$
65	HOT-MIX ASPHALT REMOVAL AND REPLACEMENT, 2.5-INCH BINDER 1.5-INCH SURFACE	3,600	SQYD	\$	\$
66	HOT-MIX ASPHALT REMOVAL AND REPLACEMENT, 5.5-INCH BINDER 1.5-INCH SURFACE	1,700	SQYD	\$	\$
67	HOT-MIX ASPHALT DRIVEWAY REMOVAL AND REPLACEMENT, 3-INCH	100	SQYD	\$	\$
68	PCC DRIVEWAY REMOVAL AND REPLACEMENT, 6-INCH	250	SQYD	\$	\$
69	CONCRETE CURB AND GUTTER REMOVAL AND REPLACEMENT	1,700	FOOT	\$	\$
70	PCC SIDEWALK REMOVAL AND REPLACEMENT	2,800	SQFT	\$	\$
71	BRICK PATIO REMOVAL AND REPLACEMENT	50	SQFT	\$	\$
72	DETECTABLE WARNINGS	60	SQFT	\$	\$
73	PAVEMENT MARKING - LINE, 4-INCH (THERMOPLASTIC)	120	FOOT	\$	\$
74	PAVEMENT MARKING - LINE, 6-INCH (THERMOPLASTIC)	1,200	FOOT	\$	\$
75	PAVEMENT MARKING - LINE, 24-INCH (THERMOPLASTIC)	130	FOOT	\$	\$

BID FORM

00 41 00.41-7 (2325880.00) IEPA-PWSLP – Revision dated November 7, 2024

SCHEDULE OF UNIT PRICES					
NO.	PAY ITEM	APPROX. QUANTITY	UNIT	UNIT PRICE	TOTAL FOR ITEM
76	REMOVAL AND REPLACEMENT OF SIGNS	1	EACH	\$	\$
77	TREE STUMP REMOVAL	4	EACH	\$	\$
78	TREE ROOT PRUNING	36	EACH	\$	\$
79	TREE TRIMMING	1	LSUM	Lump Sum	\$
80	CHANGEABLE MESSAGE SIGNS	3	CAL MO	\$	\$
81	DUST CONTROL	55	DAY	\$	\$
82	REMOVAL AND REPLACEMENT OF UNSUITABLE MATERIAL	98	CUYD	\$	\$
83	SOIL TESTS FOR CONTAMINANTS	15	EACH	\$	\$
84	CONTAMINATED WASTE DISPOSAL	98	CUYD	\$	\$
SUBTOTAL PART A - WATER MAIN IMPROVEMENTS:				\$	
PART B - LEAD SERVICE LINE IMPROVEMENTS					
85	PROJECT MANAGEMENT (LEAD SERVICE REPLACEMENT)	108	HOUR	\$	\$
86	WATER SERVICE LINE TYPE L (LEAD SERVICE REPLACEMENT), 3/4-INCH	25	FOOT	\$	\$
87	WATER SERVICE LINE TYPE L (LEAD SERVICE REPLACEMENT), 1-INCH	375	FOOT	\$	\$
88	WATER SERVICE LINE TYPE L (LEAD SERVICE REPLACEMENT), 1.5-INCH	25	FOOT	\$	\$
89	WATER SERVICE LINE TYPE L (LEAD SERVICE REPLACEMENT), 2-INCH	25	FOOT	\$	\$

BID FORM

00 41 00.41-8 (2325880.00) IEPA-PWSLP – Revision dated November 7, 2024

SCHEDULE OF UNIT PRICES					
NO.	PAY ITEM	APPROX. QUANTITY	UNIT	UNIT PRICE	TOTAL FOR ITEM
90	WATER SERVICE CASING PIPE (LEAD SERVICE REPLACEMENT), 2-INCH	360	FOOT	\$	\$
91	WATER SERVICE CONNECTION ON PRIVATE PROPERTY - BASEMENT OR CRAWL SPACE (LEAD SERVICE REPLACEMENT)	18	EACH	\$	\$
92	WATER SERVICE CONNECTION ON PRIVATE PROPERTY - SLAB (LEAD SERVICE REPLACEMENT)	18	EACH	\$	\$
93	UTILITY LOCATION - PRIVATE PROPERTY (LEAD SERVICE REPLACEMENT)	36	EACH	\$	\$
94	WATER METER RELOCATION (LEAD SERVICE REPLACEMENT)	18	EACH	\$	\$
95	WATER METER REPLACEMENT (LEAD SERVICE REPLACEMENT)	18	EACH	\$	\$
96	LANDSCAPING PROJECT MANAGEMENT (LEAD SERVICE REPLACEMENT)	72	HOUR	\$	\$
97	LANDSCAPING RESTORATION ALLOWANCE (LEAD SERVICE REPLACEMENT)	36	EACH	\$ 450.00	\$ 16,200.00
98	SHRUB AND BRUSH DISPOSAL (LEAD SERVICE REPLACEMENT)	72	EACH	\$	\$
99	FENCE TO BE REMOVED AND RE-ERECTED (LEAD SERVICE REPLACEMENT)	180	FOOT	\$	\$
100	RESTORATION OF LAWNS AND PARKWAYS (LEAD SERVICE REPLACEMENT)	200	SQYD	\$	\$
101	HOT-MIX ASPHALT REMOVAL AND REPLACEMENT, 2.5-INCH BINDER 1.5-INCH SURFACE (LEAD SERVICE REPLACEMENT)	100	SQYD	\$	\$
102	HOT-MIX ASPHALT REMOVAL AND REPLACEMENT, 5.5-INCH BINDER 1.5-INCH SURFACE (LEAD SERVICE REPLACEMENT)	100	SQYD	\$	\$

BID FORM

00 41 00.41-9 (2325880.00) IEPA-PWSLP – Revision dated November 7, 2024

SCHEDULE OF UNIT PRICES					
NO.	PAY ITEM	APPROX. QUANTITY	UNIT	UNIT PRICE	TOTAL FOR ITEM
103	HOT-MIX ASPHALT DRIVEWAY REMOVAL AND REPLACEMENT, 3-INCH (LEAD SERVICE REPLACEMENT)	100	SQYD	\$	\$
104	PCC DRIVEWAY REMOVAL AND REPLACEMENT, 6-INCH (LEAD SERVICE REPLACEMENT)	50	SQYD	\$	\$
105	CONCRETE CURB AND GUTTER REMOVAL AND REPLACEMENT (LEAD SERVICE REPLACEMENT)	200	FOOT	\$	\$
106	PCC SIDEWALK REMOVAL AND REPLACEMENT (LEAD SERVICE REPLACEMENT)	400	SQFT	\$	\$
107	BRICK PATIO REMOVAL AND REPLACEMENT (LEAD SERVICE REPLACEMENT)	50	SQFT	\$	\$
SUBTOTAL PART B - LEAD SERVICE LINE IMPROVEMENTS:				\$	
TOTAL AMOUNT OF BID (PARTS A AND B):				\$	

5. Bidder agrees the Work shall be completed based on the interim milestones specified in Section 01 31 13.16. Bidder agrees the Work will be substantially completed within 120 calendar days after the Contract Time commences to run as provided in paragraph 2.03 of the General Conditions, and completed and ready for final payment in accordance with Paragraph 1.11 of the Supplementary Conditions within 150 calendar days after the Contract Time commences to run. The estimated Notice to Proceed date is April 1, 2025.
- a. Bidder accepts the provisions of the Supplementary Conditions as to liquidated damages in the event of failure to complete the Work on time.
6. Bidder submits the required Bid Security in the form of (Certified Check or Bid Bond) in the amount of _____ or ____ Percent of the Bid Amount.

BID FORM

7. Bidder will be obtaining Performance and Payment Bonds through the following local agent or broker:

Name: _____

Address: _____

Telephone: _____ email: _____

8. Bidder submits all items listed in Section 00 43 93.41 – Bid Submittal Checklist.

9. Terms used in this Bid which are defined in the Standard General Conditions of the Construction Contract included as part of the Contract Documents have the meanings assigned to them in the General Conditions.

10. Bidder acknowledges receipt of the following Addenda:

<u>Addendum Number</u>	<u>Date Received</u>
_____	_____
_____	_____
_____	_____

11. Bidder certifies that all iron and steel products used in the project for the construction, alteration, maintenance, or repair of a public water system are produced in the United States in compliance with Section 608 of the Water Resources Reform and Development Act”.

12. By submission of the Bid, Bidder certifies, and in the case of a Joint Bid each party thereto certifies as to his own organization, that in connection with the Bid:

- a. The prices in the Bid have been arrived at independently, without consultation, communication, or agreement, for the purpose of restricting competition, as to any matter relating to such prices with any other Bidder or with any competitor.
- b. Unless otherwise required by law, the prices which have been quoted in the Bid have not knowingly been disclosed by the Bidder, prior to opening, directly, or indirectly to any other Bidder or to any competitor; and
- c. No attempt has been made or will be made by the Bidder to induce any other person or firm to submit or not to submit a Bid for the purpose of restricting competition.

13. The person signing this Bid certifies that: (Check applicable box.)
- He/She is the person in the Bidder's organization responsible within that organization for the decision as to the prices being bid and that he/she has not participated, and will not participate, in any action contrary to that above; or
 - He/She is not the person in the Bidder's organization responsible within that organization for the decision as to the prices being bid but that he/she has been authorized to act as agent for the persons responsible for such decision in certifying that such persons have not participated, and will not participate, in any action contrary to that above, and as their agent shall so certify; and shall also certify that he/she has not participated, and will not participate, in any action contrary to that above.
14. Bidder is currently certified as an MBE or WBE under EPA's DBE program?
 Yes No
15. Bidder certifies that proof of current prequalification (Capital Development board or IDOT) defined in Section 00 11 13 has been submitted to the City: (check applicable box.)
- Current proof of prequalification was emailed to lschuld@baxterwoodman.com prior to the bid opening.
 - Current proof of prequalification is enclosed with the Bid.

Respectfully submitted, signed, and sealed this _____ day of _____, 20__.

(SEAL)

 Bidder

By _____

 Name - Title

ATTEST:

Name - Title

END OF BID FORM

00 43 93.41

BID SUBMITTAL CHECKLIST

BIDDER submits the following documents with this Bid:

- a. Form 00 41 00.41 "BID FORM".
- b. Required Bid Security (Certified Check or Bid Bond).
- c. City of Joliet Affidavits.
- d. CERTIFICATE 00 62 03 ILLINOIS DRUG FREE WORKPLACE ACT.
- e. CERTIFICATE 00 62 04 ILLINOIS CONTRACTOR CERTIFICATION.
- f. CERTIFICATE 00 62 05 ILLINOIS COMPLIANCE WITH SAFETY REQUIREMENTS.
- g. CERTIFICATE 00 62 06 ILLINOIS TAX DELINQUENCY/DEFAULT.
- h. CERTIFICATE 00 62 07 SUBSTANCE ABUSE PREVENTION PROGRAM.
- i. CERTIFICATE 00 62 08 EMPLOYMENT OF ILLINOIS WORKERS ON PUBLIC WORKS ACT.
- j. CERTIFICATE 00 62 33.13 BIDDER CERTIFICATION REGARDING THE USE OF AMERICAN IRON AND STEEL PRODUCTS
- k. CERTIFICATE 00 74 23.01 DBE FORM #1 (CONTRACTOR CERTIFICATION).
- l. CERTIFICATE 00 74 23.02 DBE FORM #3 (SUBCONTRACTOR UTILIZATION).
- m. CERTIFICATE 00 74 23.03 DBE FORM #4 (BIDDERS LIST).
- n. CERTIFICATE 00 74 23.04 BIDDER CERTIFICATION IN COMPLIANCE WITH ARTICLE 33E-11 TO THE "CRIMINAL CODE OF 2012".
- o. CERTIFICATE 00 74 23.05 USEPA CERTIFICATION OF NONSEGREGATED FACILITIES.
- p. CERTIFICATE 00 74 23.07 USEPA CERTIFICATION REGARDING DEBARMENT, SUSPENSION, AND OTHER RESPONSIBILITY MATTERS.

END OF BID SUBMITTAL CHECKLIST

BID SUBMITTAL CHECKLIST

00 43 93.41-1 (2325880.00) IEPA-PWSLP – Revision dated November 7, 2024

PREVAILING WAGES

This contract shall be subject to the provisions of the Davis-Bacon Wage Act (40 USC 276a through 276a-5) as determined by the U.S. Department of Labor or the Illinois *Prevailing Wage Act* (820 ILCS 130/1 et seq.), whichever is greater.

For prevailing wage information, go to the City of Joliet website:
<https://www.joliet.gov/government/departments/finance/purchasing/prevailing-wage-information>

For current prevailing wage rates, go to the State of Illinois website:
<https://labor.illinois.gov/laws-rules/conmed/current-prevailing-rates.html>

If you cannot access or have difficulty retrieving the prevailing wage information, email purchasing@joliet.gov or call 815-724-3925 for assistance.

The Bidder is responsible for obtaining the most recent Davis-Bacon Act Wage Determination from the following website: <https://sam.gov/>

