

**DEPARTMENT OF  
PUBLIC WORKS**

815-724-4210 Direct  
815-723-7770 Fax



**150 WEST JEFFERSON STREET  
JOLIET, ILLINOIS 60432-4158**

**CITY OF JOLIET**

**ADDENDUM NO. 1**

**TO: PROSPECTIVE BIDDERS FOR:**

**CONTRACT NO. 2870-1124  
HIGHLAND PARK DRIVE STORM SEWER CONSTRUCTION**

THE ATTENTION OF ALL PROSPECTIVE BIDDERS ON THE ABOVE REFERENCED PROJECT IS CALLED TO THE FOLLOWING MODIFICATIONS IN THE CONTRACT DOCUMENTS:

1. Please insert the revised Sheet No. 7 into the engineering plans. The note "CONNECT - STORM SEWER TO STRUC. NO. 3 COST TO BE INCIDENTAL TO INLET" has been removed.
2. The special provision for SEEDING, CLASS 1A (SPECIAL), pay item X2500920, has been revised, as provided below:

---

**SEEDING, CLASS 1A (SPECIAL)**

This item shall be constructed in accordance with Section 250 of the Standard Specifications. Spring Seeding shall be done between April 1st and June 15th. Fall Seeding shall be done between August 1st and November 1st. Seed shall be applied with a hydraulic seeder. Fertilizer shall be included in this item.

The area to be seeded and fertilized is estimated to be 0.25 acres. Following are the ratios and estimated quantities.

Seed Mixture	Rate	Estimated Quantity
Blue Grass	60 Pounds / Acre	15 Pounds
Perennial Ryegrass	20 Pounds / Acre	5 Pounds
Red Fescue	20 Pounds / Acre	5 Pounds
Hard Fescue	20 Pounds / Acre	5 Pounds
Fults Salt Grass or Salty Alkali Grass	60 Pounds / Acre	15 Pounds

Fertilizer

Nitrogen Fertilizer Nutrient	90 Pounds / Acre	22.5 Pounds
Phosphorus Fertilizer Nutrient	90 Pounds / Acre	22.5 Pounds
Potassium Fertilizer Nutrient	90 Pounds / Acre	22.5 Pounds

Guarantee: The Contractor shall guarantee a 75 percent uniform growth over the entire seeded area(s) after one growing season, with no exception to the timing of the seeding. After one growing season, areas not sustaining 75 percent uniform growth shall be interseeded or reseeded, as determined by the Engineer, at no additional cost to the contract.

**In all areas where seeding is specified on the plans, estimated 0.25 AC, the contractor shall furnish and place 4" of topsoil in accordance with Section 211 of the Standard Specifications. This work will not be paid separately and shall be included in the cost of seeding.**

Basis of Payment: This work shall be paid for at the contract unit price per ACRE for SEEDING, CLASS 1A (SPECIAL), and shall include all labor, materials, and equipment to complete the seeding and topsoil work.

---

**THE ACKNOWLEDGEMENT OF THE RECEIPT OF ALL ADDENDUMS MUST BE PRINTED CLEARLY ON THE OUTSIDE OF YOUR BID PACKAGE OR YOUR BID MAY NOT BE OPENED.**

Garrett Tierney  
Civil Engineer I  
Phone: (815) 724-4210

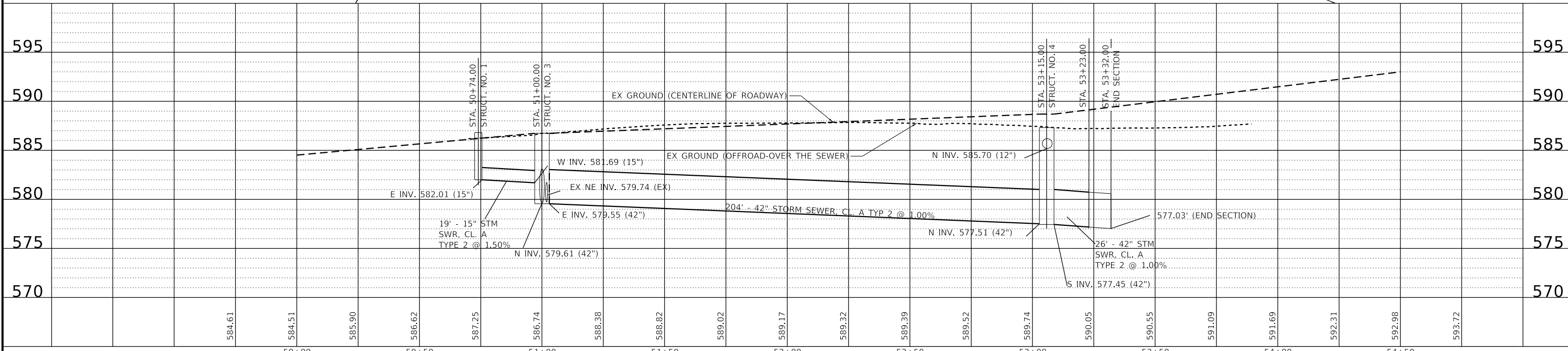
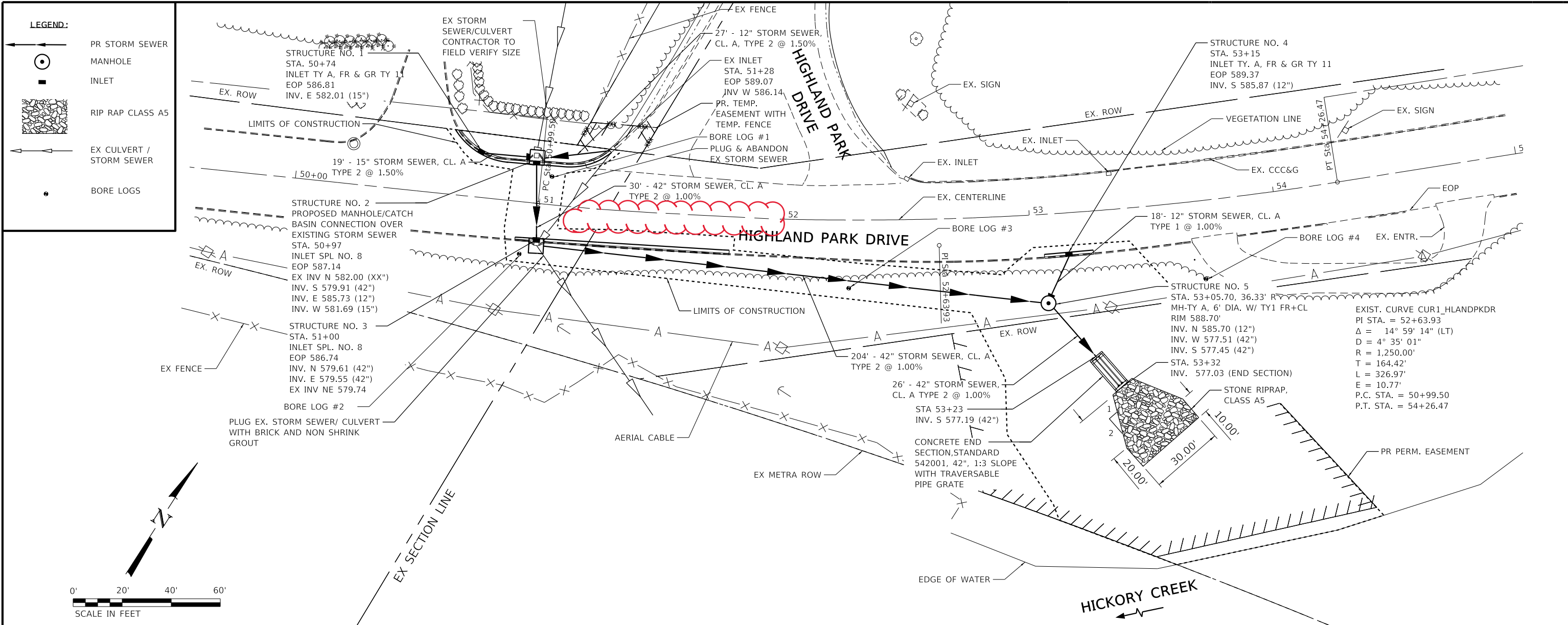

REVISION	DATE	BY	REMARKS

DESIGNED	KM
DRAWN	DJB
REVIEWED	MAG
APPROVED	DCB

**CITY OF JOLIET**  
**HIGHLAND PARK DRIVE - STORM SEWER CONSTRUCTION**  
**2024**



**PRILIMINARY DRAINAGE PLAN SHEET**  
**HIGHLAND PARK DRIVE**  
**SHEET 1 OF 1**

PHASE	
<input type="checkbox"/> PRELIM	<input checked="" type="checkbox"/> FINAL
<input type="checkbox"/> PERMIT	<input type="checkbox"/> BID
<input type="checkbox"/> CONST	<input type="checkbox"/>

WHA No.	2243J23	SHEET No.	7
DATE	06-10-24		