

**CITY OF JOLIET  
WILL COUNTY, ILLINOIS  
SPECIFICATIONS, PLANS, CONTRACT PROPOSAL,  
CONTRACT AND CONTRACT BOND**

**FOR THE  
MIRAGE SUBDIVISION - COUNTY LINE ROAD DRAINAGE  
IMPROVEMENTS - 2020**

**CONTRACT NO. 2527-0920**

**(PRE-QUALIFICATION REQUIRED THROUGH THE ILLINOIS DEPARTMENT OF TRANSPORTATION OR  
CAPITAL DEVELOPMENT BOARD)**

**APPROVED  
DEPARTMENT OF PUBLIC WORKS**

  
\_\_\_\_\_  
DIRECTOR OF PUBLIC WORKS

DATE 8/12, 2020

**APPROVED  
DEPARTMENT OF PUBLIC WORKS**

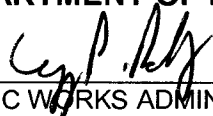
  
\_\_\_\_\_  
PUBLIC WORKS ADMINISTRATOR

DATE: 08/11, 2020

**SUBMITTED BY**

\_\_\_\_\_  
CONTRACTORS NAME

\_\_\_\_\_  
ADDRESS

\_\_\_\_\_  
CITY AND STATE

\_\_\_\_\_  
PHONE

DATE: \_\_\_\_\_, 2020

DEPARTMENT OF MANAGEMENT & BUDGET  
PURCHASING DIVISION  
MARGARET E. MCEVILLY  
PURCHASING/CONTRACTS ADMINISTRATOR  
PHONE: 815/724-3925  
FAX: 815/724-3929  
[mmcevilly@joliet.gov](mailto:mmcevilly@joliet.gov)

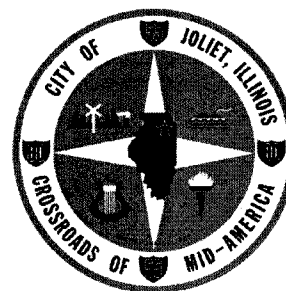

Prospective Bidders:

Enclosed are bid documents which may be of interest to your company.

Please note the date as to when these bids will be opened.

THIS BID DOCUMENT MUST BE RETURNED INTACT (THE SAME ORDER AS RECEIVED). FAILURE TO DO SO MAY INVALIDATE YOUR PROPOSAL.

ALL BIDS SHALL BE SUBMITTED IN AN OPAQUE, SEALED ENVELOPE TO THE CITY CLERK, 150 WEST JEFFERSON STREET, JOLIET, ILLINOIS 60432, PRIOR TO THE TIME AND DATE SET FORTH FOR BID OPENING IN THE NOTICE TO BIDDERS. EACH BID SHALL BE ADDRESSED TO THE CITY CLERK AND SHALL BEAR ON THE FACE OF THE ENVELOPE THE NAME OF THE BIDDER, AND A STATEMENT THAT IT IS A SEALED BID, TO BE OPENED FOR THE CONTRACT CONSIDERED, AT THE DATE AND HOUR SET FORTH IN THE INVITATION TO BID.

THE BIDDER SHALL ALSO STATE ON THE ENVELOPE THAT HE/SHE IS IN RECEIPT OF ALL ADDENDUMS TO THE CONTRACT.

ANY QUESTIONS OR CLARIFICATIONS CONCERNING THESE SPECIFICATIONS SHOULD BE DIRECTED TO MARGARET E. MCEVILLY, CONTRACT ADMINISTRATOR, PHONE NO. (815) 724-3925 OR (815) 724-3929 FAX.

ANY ORAL OR WRITTEN COMMENTS RECEIVED FROM ANY OTHER PERSON OTHER THAN THE CONTRACT ADMINISTRATOR, WILL NOT BE CONSIDERED AND ALSO, MAY INVALIDATE YOUR PROPOSAL.

THANK YOU FOR BIDDING.

MAYOR  
Bob O'Dekirk

INTERIM CITY MANAGER  
James D. Hock

COUNCILPERSONS  
Don Dickinson  
Bettye Gavin  
Larry E. Hug  
Terry Morris  
Pat Mudron  
Jan Hallums Quillman  
Sherry Reardon  
Michael F. Turk

PURCHASING/CONTRACTS ADMINISTRATOR  
Margaret E. McEvelly

**CONTRACT DOCUMENTS**

**PROJECT: MIRAGE SUBDIVISION-COUNTY LINE ROAD DRAINAGE  
IMPROVEMENTS - 2020**

**DEPARTMENT: PUBLIC WORKS  
CITY OF JOLIET, ILLINOIS**

**CONTRACT NO. 2527-0920**

**JAMES D. HOCK  
INTERIM CITY MANAGER**

**MARGARET E. McEVILLY  
PURCHASING / CONTRACTS  
ADMINISTRATOR**

LEGAL NOTICE  
CITY OF JOLIET  
ADVERTISEMENT TO BIDS

**CONTRACT NO. 2527-0920**  
**MIRAGE SUBDIVISION - COUNTY LINE ROAD DRAINAGE**  
**IMPROVEMENTS - 2020**

The City of Joliet, Illinois, does hereby invite sealed bids for Tree Removal (6 to 15 in-dia.) 70 in-dia.; Agricultural Debris Fence System, 120 Lin.-Ft.; Earth Excavation 1073 Cu.-Yds.; P.C.C. Sidewalk 473 Sq. Ft.; P.C.C. Overflow Spillway, 100 Sq. Yds.; Pipe Handrail 37 Lin. Ft.; Curb & Gutter Removal & Replacement, 35 Lin. Ft.; Furnishing & Placing Topsoil, 6000 Sq. Yds.; Hydraulic Seeding, 5950 Sq. Yds.; Sodding, 25 Sq. Yds.; Traffic Control & Protection, 1 Lp. Sum; HMA Removal & Replacement, 12 Sq. Yds.

Bids will be received at the Office of the City Clerk, City of Joliet Municipal Building, 150 West Jefferson Street, Joliet, Illinois 60432-4156 until **9:20 A.M.** local time on **Friday, September 4<sup>th</sup>, 2020** at which time they will be opened and publicly read aloud.

Due to the COVID-19 pandemic, the City of Joliet has decided to take certain steps to maintain social distancing in order to try and keep everyone safe.

The bid/proposal opening for this project will be at City Hall, 150 W. Jefferson St., Joliet, IL 60432.

With this in mind, please note, there will be NO public bid opening per se. For social distancing reasons, individuals who drop their bids off cannot stay for the bid opening. There will be at least two individuals from different departments of the City that will be present at the opening and we will videotape the opening and that video will be available to view if you wish. To see a copy of the bid opening, please send a request to [purchasing@joliet.gov](mailto:purchasing@joliet.gov). Bid results will be posted as usual on the City's website for that project and emails sent out to individuals who have subscribed to the RSS feed for that project.

It is preferred that you mail your bids/proposals. They should be addressed as follows:

**CITY OF JOLIET - SEALED BID ENCLOSED**  
**OFFICE OF THE CITY CLERK**  
**150 W. JEFFERSON ST.**  
**JOLIET, IL 60432**

If you do choose to hand deliver your bid/proposal, they are to be hand delivered on the West side of City Hall, 150 W. Jefferson St., Joliet, IL 60432 and marked clearly on the outside of the package with the SEALED BID NUMBER AND NAME OF THE PROJECT, DATE AND TIME OF THE BID OPENING, NAME AND ADDRESS AND PHONE NUMBER OF YOUR COMPANY on the outside of the package. All other doors will be locked. Please make sure that you tell the person that you hand the package to that it is a sealed bid/proposal for them to time stamp delivery. If dropping off a bid in person, bids must be dropped off during business hours only between 8 a.m. and 4:30 p.m.

We appreciate your patience during these trying times.

Those desiring to bid may examine the bid documents and detailed specifications in the City of Joliet Purchasing Division, 150 W. Jefferson St., Joliet, IL 60432 between the hours of 8:00 A.M. and 4:30 P.M., Monday through Friday. Electronic copies can be downloaded free of charge at <http://www.joliet.gov/bids-proposals>.

All Bidding Document holders should sign up for RSS feeds at <http://joliet.gov/departments/finance/purchasing/bids-proposals/construction-public-works> and provide your first and last name and email address to automatically receive addendums. Addendums will also be posted on the City of Joliet's website at <http://www.joliet.gov/bids-proposals>. The potential vendor/contractor remains responsible for obtaining all addenda to the original specification so they should check the specific bid page before submitting a bid to make sure they have received all addendums to a specific contract.

All bidders will be required to submit Bid Security in the form of a Certified Check, Cashier's Check or a Bid Bond in the amount of **ten percent (10%) of the Base Bid**, payable to the City of Joliet.

The successful bidder will be required to post performance Security and to provide a Certificate of Insurance as set forth in the Invitation of Bid and the General Terms & Conditions.

The City of Joliet's local qualified bidder ordinance does apply to this contract.

Bidders are required to be pre-qualified through the Illinois Department of Transportation. It is the responsibility of the bidder to ensure that their pre-qualification information is provided to the City of Joliet Purchasing Division prior to the bid opening. The City of Joliet reserves the right to reject any and all bids, parts of any and all bids, or to waive technical errors or omissions in bids.

**The Contract shall be subject to the provisions of the *Prevailing Wage Act* (820 ILCS 130/1 et seq.) to the extent required by law and the City of Joliet Procurement Code (Section 2-430 - 2-453 of the Code of Ordinances).**

---

**BID DOCUMENT FEE: – Electronic download is free**

Published in the Labor Record

**Thursday, August 20, 2020**

James D. Hock  
Interim City Manager

Margaret McEvelly  
Purchasing / Contracts Administrator

CITY OF JOLIET  
150 WEST JEFFERSON STREET  
JOLIET, ILLINOIS 60432-4158

**CONTRACT DOCUMENTS FOR:  
COUNTY LINE ROAD DRAINAGE IMPROVEMENTS - 2020**

User Department: **PUBLIC WORKS**

Date and Time of Bid Opening: **SEPTEMBER 4, 2020 @ 9:20 A.M.**

Bid Security: **10%**

Performance Security: **100%**

Prequalification Necessary: **YES – IDOT OR IL. CAPITAL DEVELOPMENT BOARD PREQUALIFICATION REQUIRED**

Insurance: **YES – The City of Joliet and its officers and employees are to be named as additional insured on a primary and non-contributory basis. Additionally, please provide an endorsement from your insurance carrier confirming the City of Joliet is additional insured, including the provision of legal representation in the defense of claims asserted against the City of Joliet.**

**Robert O'Dekirk  
Mayor**

**James D. Hock  
Interim City Manager**

**Margaret E. McEvilly  
Purchasing / Contracts Administrator**

**Council Members:**

**Don Dickinson  
Bettye Gavin  
Larry E. Hug  
Terry Morris  
Pat Mudron  
Jan Hallums-Quillman  
Sherry Reardon  
Michael F. Turk**

## INSTRUCTION TO BIDDERS

### **PROJECT: MIRAGE SUBDIVISION-COUNTY LINE ROAD DRAINAGE IMPROVEMENTS - 2020**

NOTE: BY SUBMITTING A BID, THE BIDDER WARRANTS THAT HE HAS FAMILIARIZED HIMSELF WITH ALL REQUIREMENTS OF THE CONTRACT DOCUMENTS AS WELL AS THE CITY OF JOLIET PURCHASING ORDINANCE.

#### DEFINITIONS:

The following definitions shall apply wherever they appear in the contract documents.

CITY:	CITY OF JOLIET
OWNER:	THE CITY OF JOLIET
BID:	THE OFFER OF THE BIDDER
BIDDER:	ANY INDIVIDUAL, CORPORATION OR PARTNERSHIP WHO SUBMITS A BID.

CONTRACT DOCUMENTS - Invitation to Bid Instructions, General Conditions, Special Provisions, Specifications, Drawings, Addendums, Proposal (in so far as it is not inconsistent with other contract documents) and Contract Form.

Other definitions shall be as defined in City of Joliet Ordinance 7345 or in other Contract Documents.

#### **1. BIDS - GENERAL**

Bids shall be made in accordance with the instructions. Failure to execute proposals as required may, in the discretion of the City, be cause for rejection of the bid.

#### **2. FORMS**

Bids shall be submitted on the forms provided by the City of Joliet. Each bid must be submitted bound with all other contract documents.

**3. BLANKS; CORRECTIONS**

All blank spaces on any contract document shall be filled in with typewritten figures or ink. Any erasures or corrections shall be dated and initialed by the bidder.

**4. SUBMISSION**

Bids shall be submitted in opaque sealed envelopes to the City Clerk, 150 West Jefferson Street, Joliet, Illinois 60432-4156, prior to the time and date set forth for bid opening in the Notice to Bidders. Each bid shall be addressed to the City Clerk and shall bear on the face of the envelope the name of the bidder, and a statement that it is a sealed bid to be opened for the contract at the date and hour as set forth in the invitation to bid.

**5. EXECUTION**

Proposals shall be signed by the bidder. If the bidder is a corporation, the proposal shall bear the name of the corporation, signed by an officer authorized to bind the corporation, and sealed with the corporate seal.

**6. WITHDRAWAL**

Bids may be withdrawn previous to the time of the bid opening by written request. However, no bid shall be withdrawn within the thirty (30) day period after the time set for bid opening. Bidders withdrawing their bids prior to the time and date set for bid opening may still submit another bid if done in accordance with these instructions.

**7. WORDS AND FIGURES**

Where amounts are given in both words and figures, the words will govern.

**8. UNIT PRICE**

When unit prices are called for, bids shall include all unit cost items and alternatives shown on the proposal. When an error is made in extending total prices, the unit price will govern.

**9. TAXES**

All bids shall include all applicable taxes. The State of Illinois Sales Tax and Federal Excise Taxes are not applicable to sales made in the City.



**10. NET PRICE**

Bid prices shall be net, including therein transportation and handling charges F.O.B. City of Joliet, and shall further include all charges of whatsoever sort for labor and materials contained in the work or materials designated in the specifications and proposals.

**11. BID SECURITY**

Each bidder shall provide bid security in the amount of at least **Ten percent (10%)** of its base bid. Bid security shall be in the form of a certified check, cashier's check or bid bond issued by a surety licensed to do business in the State of Illinois. Bid security shall be made payable to the order of the City of Joliet. Bid security shall be held to ensure good faith on the part of the bidder and to be applied as liquidated damages should the successful bidder fail to execute all required contract documents or attempt to withdraw the bid prior to execution of the contract.

Personal checks and Company checks are not acceptable bid security and may result in the rejection of the bid as non-conforming.

**12. BID SECURITY RETURN**

All bid security, other than submitted by the successful bidder, will be returned to the respective bidders upon the successful execution of the contract.

**13. INTERPRETATIONS**

Interpretations of the meaning of any item in the Contract Documents shall be valid only if issued in writing by the Owner or the Owner's representative designated in the Contract Documents.

**14. FAMILIARITY WITH CONTRACT DOCUMENTS AND SITE**

Bidders shall examine all contract documents including General Conditions and Specifications, inspect and acquaint himself fully with site conditions (surface and subsurface), working conditions and restraints, if applicable, prior to the submission of his bid.

**15. ALTERNATE EQUIPMENT OR MATERIALS**

- a. Bids shall be evaluated and considered on equipment and/or materials complying substantially with the contract specifications. If any bidder deviates from the contract specifications or provides a substitute for any required equipment and/or material listed in the contract specifications, that bidder shall list such deviations and/or substitutions, including technical data when applicable, in a letter attached to the bid or on a form that may be provided by the City with the bid documents.
- b. Brand names, which may be mentioned in the contract specifications, are used only as a reference to the type and quality of equipment and/or materials desired. However, any deviation from or substitution in a brand name stated in the contract specifications shall be listed as required under paragraph (a) of this section.
- c. The City reserves the right to determine whether any deviations and substitutions listed by the bidder are within the intent of the contract specifications and will reasonably meet the service requirements of the using department.
- d. A bidder's failure to list any deviations from or substitutions in the contract specifications as required under paragraph (a) of this section may result in the rejection of the bid.

**16. DESCRIPTIVE LITERATURE: EQUIPMENT OR MATERIALS**

Each bidder bidding on contracts to furnish equipment or materials shall furnish with his proposal two (2) copies of descriptive literature on the supplies or equipment being bid and manufacturer's specifications shall be in sufficient detail to permit proper evaluation of the bid.

**17. RESPONSIBILITY OF BIDDERS**

No contract will be awarded to any person, firm, or corporation that is in arrears to the City of Joliet, Illinois upon any debt or contract, or who has failed to execute in whole or in part, in a satisfactory manner, any contract with the City of Joliet, or who is a defaulter as to surety or otherwise upon any obligation to the City of Joliet, Illinois.

**18. CITY'S RIGHT TO ACCEPT OR REJECT**

The City of Joliet reserves the right to accept any bid which may be deemed to be in the best interest of the City of Joliet. The City of Joliet further reserves the right to reject any or all bids.

**19. AWARDING OF CONTRACT**

The Contract shall be awarded to the lowest responsible bidder based on criteria as set forth in the City of Joliet Purchasing Ordinance.

**20. ALTERNATE AND MULTIPLE BIDS**

Unless otherwise indicated in these bid documents, the Contractor may not submit alternate or multiple bids as part of this bid package. The submission of more than one bid within a single bid package may be cause for rejection of any or all of the bids of that contractor.

**21. AFFIDAVITS**

The Affidavits included in these Contract Documents must be executed and submitted with the bid.

## **GENERAL CONDITIONS**

**Please see the City of Joliet Special Provision and General Conditions Booklet  
Adopted February 29, 2016 available on [Cityofjoliet.info](http://Cityofjoliet.info).**

## CITY OF JOLIET

### SUPPLEMENTAL SPECIAL PROVISIONS

The following Supplemental Special Provisions supplement the City of Joliet Special Provisions and General Conditions adopted April 1, 2016 and the "Standard Specifications for Road and Bridge Construction," adopted January 1, 2016 and the latest edition of the "Manual on Uniform Traffic Control Device for Streets and Highways," and the "Standard Specifications for Water and Sewer Main Construction in Illinois," in effect on the date of invitation for bids. In case of conflict with any parts of said specifications, the said Supplemental Special Provisions shall take precedence and shall govern. The above-named publications shall hereinafter be referred to as the "Standard Specifications" which apply to and govern the construction of the **MIRAGE SUBDIVISION - COUNTY LINE ROAD DRAINAGE IMPROVEMENTS - 2020**.

#### **1. LOCATION OF THE IMPROVEMENTS:**

The improvements shall be various locations within the County Line Road right-of-way from the intersection with Desert Dr. to the intersection with Walker Road.

#### **2. DESCRIPTION OF THE IMPROVEMENTS:**

The improvements shall consist of the completion of regrading portions of the west roadway ditch of County Line, the extension of an existing heavy duty agricultural debris fence system along the west right of way line of County Line Road, and a depressed parkway and sidewalk overflow spillway along the east side of County Line Road north of Desert Dr.

#### **3. PROJECT SCHEDULE:**

This contract allows for 30 working days. All work shall be completed within this allotted period. If the contractor cannot meet this time constraint an extension may be granted, if justified, by a Formal request for Extension that shall be submitted for approval

#### **4. AGRICULTURAL DEBRIS FENCE SYSTEM:**

This item shall include all material, equipment and labor required to install a heavy-duty chain-link fence system extension to the existing agricultural debris fence system located in the west right-of-way of County Line Road north of Desert Dr. The extension to the existing fence system shall be added to the north end of the existing fence system. The fence system shall be constructed according to the construction detail provided in the construction drawings and to the limits shown in the construction drawings or as directed by the engineer.

#### **BASIS OF PAYMENT:**

This work shall be measured for payment at the contract unit price (linear feet) as measured in place by the engineer for AGRICULTURAL DEBRIS FENCE SYSTEM.

**5. PCC OVERFLOW SPILLWAY:**

This item shall include all material, equipment and labor required to install a new Portland cement concrete overflow spillway between the depressed County Line Road sidewalk and the detention basin at the north east corner of County Line Road and Desert Dr. The overflow spillway shall consist of six inches (6") in thickness and reinforced by 6"x6" #10/#10 welded wire fabric. The overflow spillway shall be placed on a three inch (3") thick sub-base of stone. The stone sub-base shall be paid for separately as SUB-BASE GRANULAR MATERIAL, TYPE C, 3".

**BASIS OF PAYMENT:**

This work shall be measured for payment at the contract unit price (square yards) as measured in place by the engineer for PCC OVERFLOW SPILLWAY, of the thickness specified, measured in place.

**6. PIPE HANDRAIL:**

This item shall include all material, equipment and labor required to install a new pipe handrail adjacent to the depressed sidewalk and the PCC Overflow spillway per article 509.05d and 509.06 of the "Standard Specifications". The contractor shall be required to provide shop drawings to the City of Joliet for approval of the pipe handrail prior to installation.

**BASIS OF PAYMENT:**

This work shall be measured for payment at the contract unit price (linear feet) as measured in place by the engineer for PIPE HANDRAIL, measured in place.

**CITY OF JOLIET**  
**SPECIAL PROVISIONS CHECKLIST**  
**CAPITAL IMPROVEMENT/NEIGHBORHOOD IMPROVEMENT PROGRAM PROJECTS**

\*\*SEE CITY OF JOLIET SPECIAL PROVISION BOOK

<u>REQ.</u>	<u>NO.</u>	<u>SPECIFICATION TITLE</u>
<u>  X  </u>	1	TIMELINESS OF WORK
<u>  X  </u>	2	PREMIUM TIME
<u>  X  </u>	3	EXISTING UTILITIES
<u>  X  </u>	4	MINORITY EMPLOYMENT REQUIREMENTS
<u>  X  </u>	5	STRUCTURE PROTECTION
<u>  X  </u>	6	PROTECTION OF PROPERTY & SURFACE STRUCTURES
<u>  X  </u>	7	INTERRUPTION TO UTILITIES
<u>  X  </u>	8	WORK TO BE DONE BY OTHERS
<u>    </u>	9	STREETLIGHTING
<u>  X  </u>	10	OVERHAUL
<u>    </u>	11	REMOVING & RESETTING STREET SIGNS
<u>    </u>	12	WIDTH OF EXCAVATION OF STORM SEWERS
<u>    </u>	13	CONSTRUCTION LAYOUT STAKES
<u>    </u>	14	CITY PROVIDED STONE
<u>    </u>	15	TREE ROOT SAWING
<u>    </u>	16	HEDGE REMOVAL & REPLACEMENT
<u>    </u>	17	EARTH EXCAVATION – SPECIAL
<u>  X  </u>	18	PARKWAY EXCAVATION
<u>    </u>	19	ROADWAY EXCAVATION
<u>    </u>	20	REMOVAL & DISPOSAL UNSUITABLE MATERIAL
<u>    </u>	21	POROUS GRANULAR EMBANKMENT, SPECIAL
<u>    </u>	22	TRENCH BACKFILL
<u>    </u>	23	AGGREGATE BASE COURSE
<u>    </u>	24	AGGREGATE BASE COURSE, TYPE B, VAR. THICKNESS
<u>    </u>	25	AGGREGATE BASE COURSE, TYPE B, SPECIAL (2" and less)
<u>    </u>	26	REPAIR & PREPARATION OF BASE COURSE
<u>    </u>	27	PREPARATION OF BASE (ALLEYS)

**CITY OF JOLIET**  
**SPECIAL PROVISIONS CHECKLIST**  
**CAPITAL IMPROVEMENT/NEIGHBORHOOD IMPROVEMENT PROGRAM PROJECTS**

\*\*SEE CITY OF JOLIET SPECIAL PROVISION BOOK

<input type="checkbox"/>	28	STORM SEWERS
<input type="checkbox"/>	29	DUCTILE IRON PIPE FOR STORM SEWER
<input type="checkbox"/>	30	PVC (POLY VINYL CHLORIDE, SS, SDR 35) STORM SEWER
<input type="checkbox"/>	31	STORM SEWER REMOVAL
<input type="checkbox"/>	32	REMOVE AND RELAY STORM SEWERS
<input type="checkbox"/>	33	TAPPING VALVES AND SLEEVES
<input type="checkbox"/>	34	DUCTILE IRON WATERMAIN
<input type="checkbox"/>	35	GATE VALVES
<input type="checkbox"/>	36	WATER SERVICE CONNECTION
<input type="checkbox"/>	37	WATER SERVICE LINES
<input type="checkbox"/>	38	MISCELLANEOUS FITTINGS
<input type="checkbox"/>	39	ADJUSTING WATER SERVICE LINES
<input type="checkbox"/>	40	ADJUSTING WATERMAIN
<input type="checkbox"/>	41	DISCONNECTING OF EXISTING WATER LINE
<input type="checkbox"/>	42	DUCTILE IRON FORCEMAIN
<input type="checkbox"/>	43	SANITARY SEWER REPLACEMENT, DUCTILE IRON PIPE
<input type="checkbox"/>	44	SANITARY SERVICE REPLACEMENT (CASE I & II)
<input type="checkbox"/>	45	RESTRAINED JOINTS
<input type="checkbox"/>	46	JUNCTION CHAMBERS
<input type="checkbox"/>	47	CATCH BASIN/INLET TO BE REMOVED
<input type="checkbox"/>	48	CATCH BASIN/INLET TO BE RELOCATED
<input type="checkbox"/>	49	MANHOLE/VALVE VAULT TO BE ADJUSTED
<input type="checkbox"/>	50	MANHOLES
<input type="checkbox"/>	51	MANHOLE TO BE ADJUSTED (SPECIAL)
<input type="checkbox"/>	52	FRAME & GRATE TO BE FURNISHED & INSTALLED
<input type="checkbox"/>	53	FRAMES & LIDS
<input checked="" type="checkbox"/>	54	TYPE 11 FRAME & GRATE (SPECIAL)
<input type="checkbox"/>	55	TYPE 11 FRAME & GRATE (VANED)
<input type="checkbox"/>	56	COMBINATION CONCRETE CURB & GUTTER



**CITY OF JOLIET  
SPECIAL PROVISIONS CHECKLIST  
CAPITAL IMPROVEMENT/NEIGHBORHOOD IMPROVEMENT PROGRAM PROJECTS**

\*\*SEE CITY OF JOLIET SPECIAL PROVISION BOOK

___	57	FINE GRADING BENEATH THE CURB
___	58	HAND FORMED CURB
_X_	59	COMBINATION CONC. CURB & GUTTER REMOVAL & REPLMT
___	60	SIDEWALK REMOVAL & REPLACEMENT
___	61	CURB REMOVAL – SPECIAL
___	62	DRIVEWAY PAVEMENT REMOVAL & REPLACEMENT
_X_	63	HOT MIX ASPHALT REMOVAL & REPLACEMENT
___	64	PORTLAND CEMENT CONCRETE DRIVEWAY PAVEMENT
_X_	65	PORTLAND CEMENT CONCRETE SIDEWALK
___	66	HOT MIX ASPHALT DRIVEWAY PAVEMENT
___	67	P.C.C. SIDEWALK STEP CONSTRUCTION
___	68	FENCE TO BE REMOVED AND RE-ERECTED
___	69	FIRE HYDRANTS TO BE MOVED
___	70	FIRE HYDRANT COMPLETE W/AUXILIARY VALVE
___	71	FIRE HYDRANT COMPLETE W/O AUXILIARY VALVE
___	72	DOMESTIC WATER SERVICE BOXES – RELOCATED
___	73	DOMESTIC WATER SERVICE BOXES – ADJUSTED
___	74	FIRE HYDRANT TO BE REMOVED
___	75	WATERMAIN PROTECTION
_X_	76	FURNISHING & PLACING TOPSOIL
___	77	SEEDING, TYPE 1A
_X_	78	HYDRAULIC SEEDING
_X_	79	SODDING
___	80	HARDWOOD MULCH
___	81	TREES TO BE PLANTED
_X_	82	TRAFFIC CONTROL & PROTECTION
___	83	CONTRACTOR SUPPLIED LABOR
___	84	EQUIPMENT RENTAL
___	85	PROJECT SIGN

**CITY OF JOLIET  
SPECIAL PROVISIONS CHECKLIST  
CAPITAL IMPROVEMENT/NEIGHBORHOOD IMPROVEMENT PROGRAM PROJECTS**

\*\*SEE CITY OF JOLIET SPECIAL PROVISION BOOK

<input checked="" type="checkbox"/>	86	SAWCUT ASPHALT SURFACE
<input checked="" type="checkbox"/>	87	SAWCUT CONCRETE SURFACE
<input type="checkbox"/>	88	ASPHALT/CONCRETE SAWING
<input type="checkbox"/>	89	TIMBER RETAINING WALL
<input type="checkbox"/>	90	TIMBER RETAINING WALL – REMOVED/RE-ERECTED
<input type="checkbox"/>	91	HOT MIX ASPHALT REMOVAL AREA/SPECIAL
<input type="checkbox"/>	92	HOT MIX ASPHALT SURFACE REMOVAL- VARIABLE DEPTH
<input type="checkbox"/>	93	FULL DEPTH PATCHING
<input type="checkbox"/>	94	APPLICATION OF BITUMINOUS MATERIAL/PRIME COAT
<input type="checkbox"/>	95	SURFACE TESTS
<input type="checkbox"/>	96	AREA REFLCT CRACK CONTROL TREATMENT/SYSTEM A
<input type="checkbox"/>	97	DETECTOR LOOP REPLACEMENT
<input type="checkbox"/>	98	MAGNETIC DETECTOR REMOVAL AND DETECTOR LOOP INSTALLATION
<input type="checkbox"/>	99	NOTIFICATION OF RESIDENTS
<input type="checkbox"/>	100	CSO CHAMBER REMOVAL
<input type="checkbox"/>	101	RAILS TO BE REMOVED
<input type="checkbox"/>	102	MOBILIZATION
<input type="checkbox"/>	103	TEMPORARY DRIVEWAY ACCESS
<input type="checkbox"/>	104	MODULAR CONCRETE BLOCK RETAINING WALL
<input type="checkbox"/>	105	LATE SIDEWALK REMOVAL
<input type="checkbox"/>	106	SANITARY MANHOLES
<input type="checkbox"/>	107	SUMP LINE CONNECTIONS
<input type="checkbox"/>	108	CLEAN OUT STRUCTURE
<input type="checkbox"/>	109	MAILBOX PROTECTION/RELOCATION
<input type="checkbox"/>	110	CARRIAGE STONES TO BE PROTECTED
<input type="checkbox"/>	111	SIDEWALK TILES TO BE SALVAGED
<input type="checkbox"/>	112	STREETSCAPE BRICK REMOVE AND REPLACE
<input checked="" type="checkbox"/>	113	TRAFFIC CONTROL AND PERMITS
<input checked="" type="checkbox"/>	114	EROSION CONTROL
<input type="checkbox"/>	115	DRIVEWAY PAVEMENT REMOVAL
<input checked="" type="checkbox"/>	116	PARTIAL PAYMENTS & RETAINAGE
<input checked="" type="checkbox"/>	117	MATERIAL INSPECTION

**CITY OF JOLIET  
SPECIAL PROVISIONS CHECKLIST  
CAPITAL IMPROVEMENT/NEIGHBORHOOD IMPROVEMENT PROGRAM PROJECTS**

\*\*SEE CITY OF JOLIET SPECIAL PROVISION BOOK

<input type="checkbox"/>	118	VALVE BOX TO BE ADJUSTED
<input type="checkbox"/>	119	FRAMES AND LIDS TO BE FURNISHED AND INSTALLED
<input type="checkbox"/>	120	STRUCTURE TO BE ADJUSTED
<input checked="" type="checkbox"/>	121	TESTING FOR CONTAMINATED MATERIAL
<input checked="" type="checkbox"/>	122	REMOVAL AND DISPOSAL OF CONTAMINATED MATERIAL
<input type="checkbox"/>	123	FLOWABLE FILL
<input type="checkbox"/>	124	SANITITE® HP 12"-30" SANITARY PIPE

**CITY OF JOLIET**  
**SPECIAL PROVISIONS CHECKLIST**  
**CAPITAL IMPROVEMENT/NEIGHBORHOOD IMPROVEMENT PROGRAM PROJECTS**

\*\*SEE CITY OF JOLIET SPECIAL PROVISION BOOK

<input type="checkbox"/>	118	VALVE BOX TO BE ADJUSTED
<input type="checkbox"/>	119	FRAMES AND LIDS TO BE FURNISHED AND INSTALLED
<input type="checkbox"/>	120	STRUCTURE TO BE ADJUSTED
<input checked="" type="checkbox"/>	121	TESTING FOR CONTAMINATED MATERIAL
<input checked="" type="checkbox"/>	122	REMOVAL AND DISPOSAL OF CONTAMINATED MATERIAL
<input type="checkbox"/>	123	FLOWABLE FILL
<input type="checkbox"/>	124	SANITITE® HP 12"-30" SANITARY PIPE

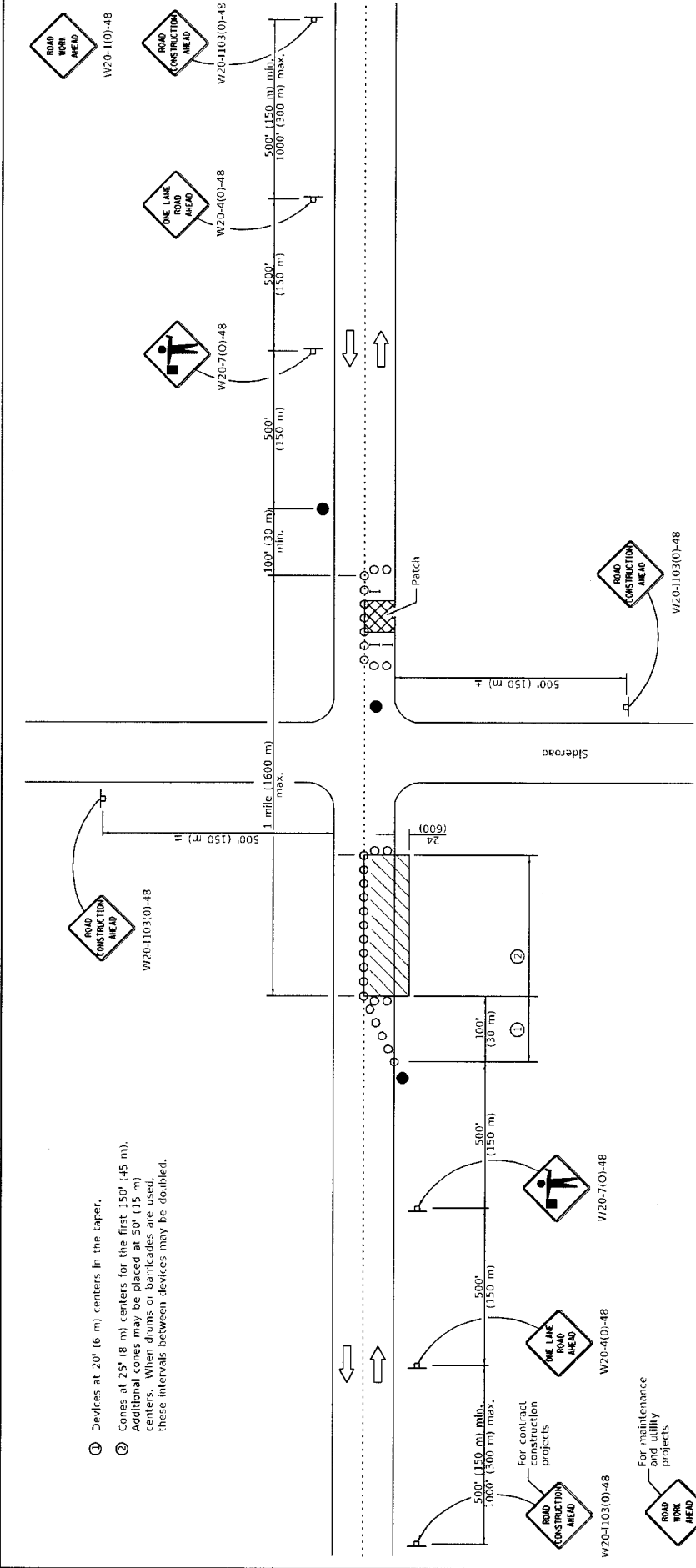

- ① Devices at 20' (6 m) centers in the taper.
- ② Cones at 25' (8 m) centers for the first 150' (45 m). Additional cones may be placed at 50' (15 m) centers. When drums or barricades are used these intervals between devices may be doubled.

**GENERAL NOTES**

This Standard is used where at any time, any vehicles, equipment, workers or their activities will encroach in the area between the center line and a line 24 (600) outside the edge of pavement for daylight operation.

When the distance between successive work areas exceeds 2000' (600 m), additional warning signs, flaggers, and taper shall be placed as shown.

All dimensions are in inches (millimeters) unless otherwise shown.

**SYMBOLS**

- Work area
- Sign
- Barricade or drum
- Cone, drum or barricade
- Flagger with traffic control sign

**TYPICAL APPLICATIONS**

- Isolated patching
- Utility operations
- Storm sewer
- Culverts
- Cable placement

DATE	REVISIONS
1-1-19	Revised dectre spacing in taper.
1-1-11	Revised flagger sign.

**LANE CLOSURE, 2L, 2W, DAY ONLY, FOR SPEEDS ≥ 45 MPH**

**STANDARD 701201-05**

Illinois Department of Transportation

APPROVED: *[Signature]* January 1, 2019  
 ENGINEER OF SAFETY PROJ. AND ENGINEERING

APPROVED: *[Signature]* January 1, 2019  
 ENGINEER OF DESIGN AND ENVIRONMENT

(A-1-1-1-14)

PIPE DIA.	APPROX. QTY. lbs. (kg)	WALL	A	B	C	D	E	G	R	APPROX. SLOPE
12	530 (240)	2	4	24	4'-0"	6'-0"	24	2	9	12:4
15	740 (335)	2½	6	27	3'-10"	6'-1"	30	2½	11	12:4
18	940 (450)	2¾	9	27	3'-10"	6'-1"	36	2¾	12	12:4
21	1280 (580)	2¾	9	35	3'	6'-1"	36	2¾	13	12:4
24	1520 (690)	3	9½	3'-7½"	3'	6'-1½"	36	3	14	12:5
27	1930 (875)	3½	10½	4'-0"	3'-5"	6'-1½"	42	3½	14½	12:4
30	2190 (995)	3½	12	4'-6"	3'-5"	6'-1½"	42	3½	15	12:5
33	3200 (1450)	3¾	13½	4'-10½"	3'-5"	6'-1½"	42	3¾	17½	12:5
36	4100 (1860)	4	15	5'-3"	3'-4"	6'-1½"	42	4	20	12:5
42	5380 (2440)	4½	21	5'-3"	3'	6'-2"	42	4½	22	12:5
48	6550 (2970)	5	24	6'-0"	2'	6'-2"	42	5	22	12:5
54	8240 (3740)	5½	27	5'-5"	3'	6'-4"	42	5½	24	12:0
60	8730 (3960)	6	35	5'-0"	3'	8'-3"	42	6	24	11:9
66	10710 (4860)	6½	30	6'-0"	2'	8'-3"	42	6½	24	11:7
72	12520 (5680)	7	36	6'-6"	2'	8'-3"	42	7	24	11:8
78	14770 (6700)	7½	36	7'-6"	2'	9'-0"	42	7½	24	11:8
84	18160 (8240)	8	36	7'-6"	2'	9'-0"	42	8	24	11:8
90	18240 (8240)	8	36	7'-6"	2'	9'-0"	42	8	24	11:6

\* Radius as furnished by manufacturer

**GENERAL NOTES**

All slope ratios are expressed as units of vertical displacement to units of horizontal displacement (V:H).

All dimensions are in inches (millimeters) unless otherwise shown.

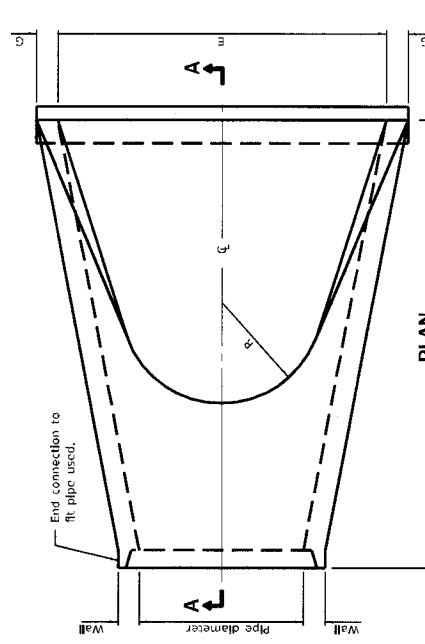

**PLAN**

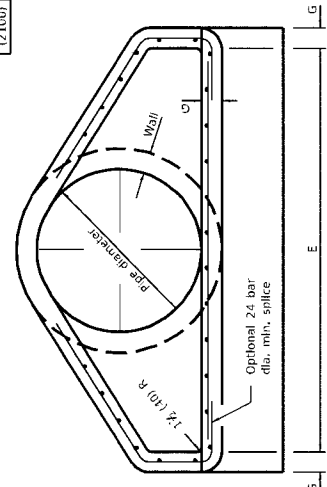

**END VIEW**

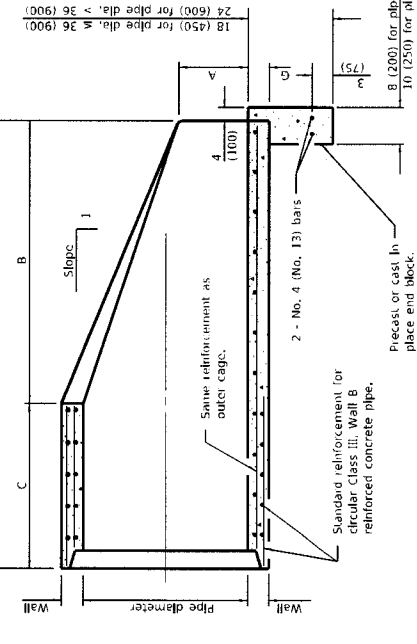

**SECTION A-A**

DATE	REVISIONS
1-1-11	Clarified ref. to pipe dia. on Section A-A. Changed 'inner' to 'outer' cage ref. Switched units to English (metric).

**PRECAST REINFORCED CONCRETE FLARED END SECTION**

STANDARD 542301-03

Illinois Department of Transportation  
 APPROVED: January 1, 2011  
 ENGINEER OF BRIDGES AND STRUCTURES  
 APPROVED: January 1, 2011  
 ENGINEER OF DESIGN AND ENVIRONMENT

25200 1-1-11

$\frac{3}{8}$  (10) Dia. hole and  $\frac{3}{8} \times 5\frac{1}{2}$  (16x140) slotted hole for universalized  $\frac{1}{2}$  (M12) bolt, nut, and washer.  
 Curb box adjustable from 4 $\frac{1}{2}$  (115) to 9 (225).

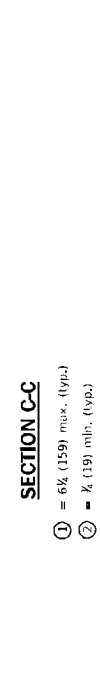
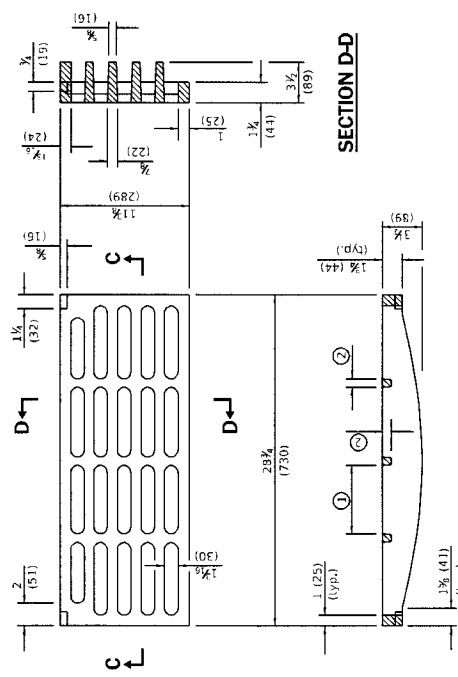

**SECTION C-C**  
 ① = 6 $\frac{1}{8}$  (159) max. (typ.)  
 ② =  $\frac{1}{2}$  (19) min. (typ.)

**CAST GRATE**

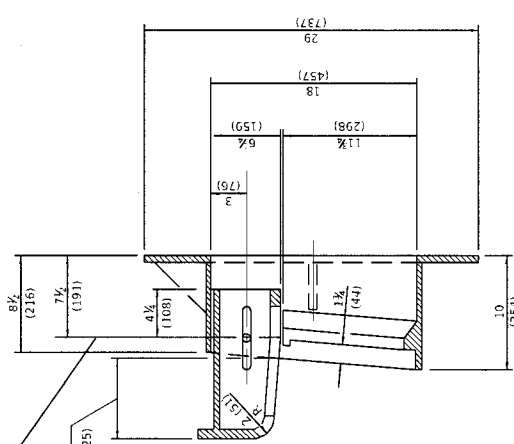
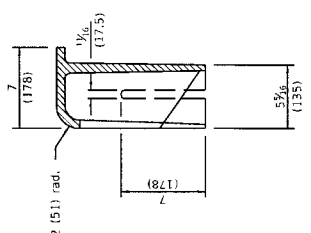

**SECTION B-B**

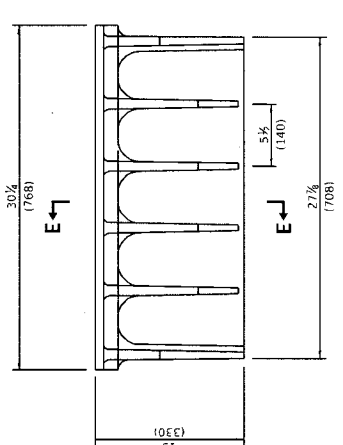

**ALTERNATE CURB BOX**

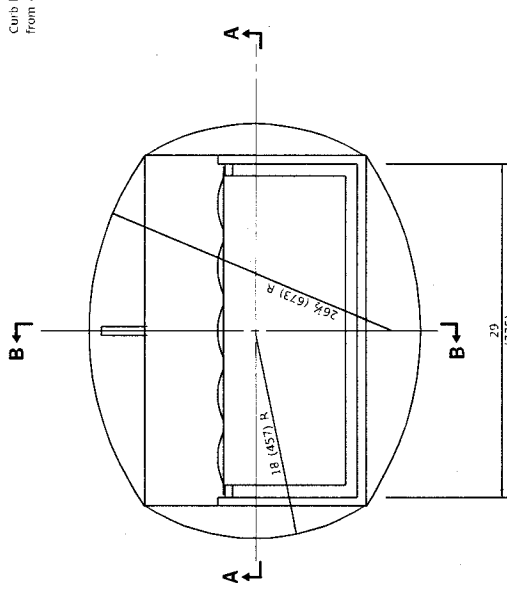

**CAST FRAME**

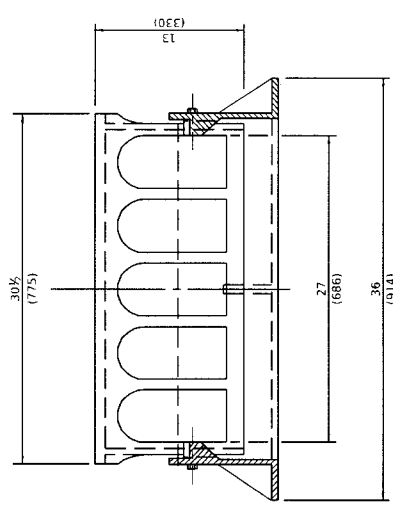

**SECTION A-A**

All dimensions are in inches (millimeters) unless otherwise shown.

**FRAME AND GRATE  
TYPE 11**

DATE	REVISIONS
3-1-15	Revised dimensions of frame and alternate curb box.
4-1-09	Switched units to English (metric).

STANDARD 604051-04

Illinois Department of Transportation  
 PASSED January 1, 2015  
 ENGINEER OF SALTY AND PROCEDURES  
 APPROVED January 1, 2015  
 ENGINEER OF DESIGN AND ENVIRONMENT

Doweled contraction joint  
(Placed in prolongation with pavement joints)  
construction option:

- Form with 1/2" (3) thick steel template 2 (50) deep, and seal.
- Saw at 4 to 24 hours, and seal.

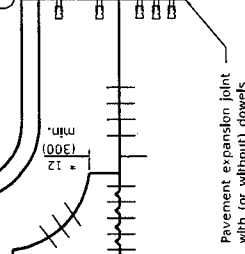
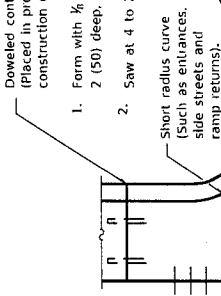

Pavement expansion joint with (or without) dowels

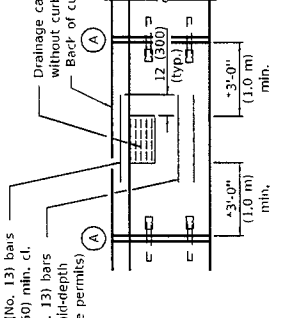
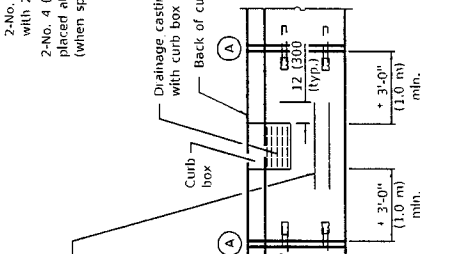
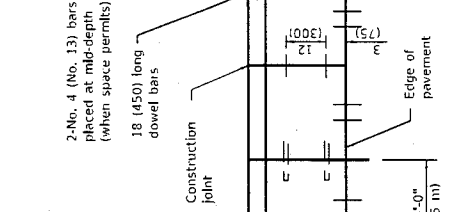

Full depth & width 1 (25) - thick (mils.) preformed expansion joint filler.

DETAIL A EXPANSION JOINT

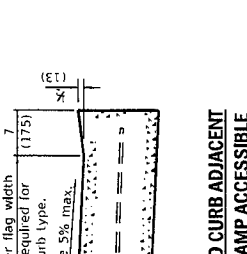
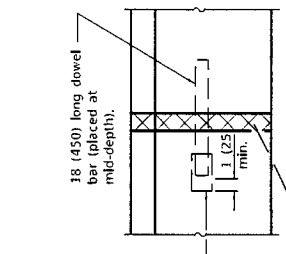

DEPRESSED CURB ADJACENT TO CURB RAMP ACCESSIBLE TO THE DISABLED

**GENERAL NOTES**  
The bottom slope of combination curb and gutter constructed adjacent to pcc pavement shall be the same slope as the subbase or 6% when subbase is omitted.  
t = Thickness of pavement.  
Longitudinal joint tie bars shall be No. 6 (No. 19) at 36 (900) centers in accordance with details for longitudinal construction joint shown on Standard 4200001.

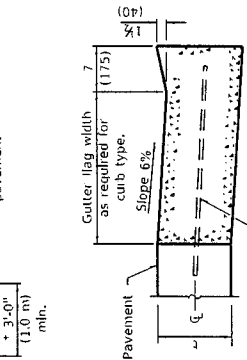

DEPRESSED CURB (TYPICAL)

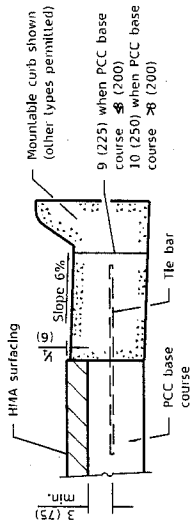

ADJACENT TO PCC BASE COURSE WITH HMA SURFACING

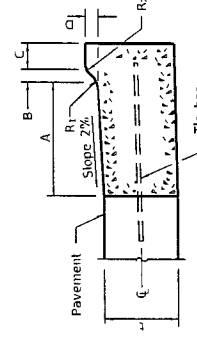

M-2.06 (M-5.15) and M-2.12 (M-5.30)

PLAN ADJACENT TO PCC PAVEMENT OR PCC BASE COURSE

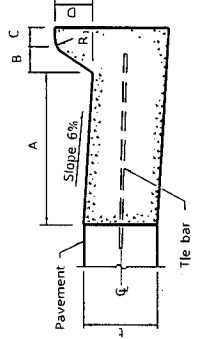

MOUNTABLE CURB

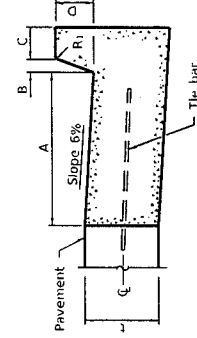

BARRIER CURB

TABLE OF DIMENSIONS MOUNTABLE CURB

TYPE	A	B	C	D	R <sub>1</sub>	R <sub>2</sub>
M-2.06	6	2	4	2	3	2
(M-5.15)	(150)	(50)	(100)	(50)	(75)	(50)
M-2.12	12	2	4	2	3	2
(M-5.30)	(300)	(50)	(100)	(50)	(75)	(50)
M-4.06	6	4	3	4	3	NA
(M-10.15)	(150)	(100)	(75)	(100)	(75)	NA
M-4.12	12	4	3	4	3	NA
(M-10.30)	(300)	(100)	(75)	(100)	(75)	NA
M-4.18	18	4	3	4	3	NA
(M-10.45)	(450)	(100)	(75)	(100)	(75)	NA
M-4.24	24	4	3	4	3	NA
(M-10.60)	(600)	(100)	(75)	(100)	(75)	NA
M-6.06	6	6	2	6	2	NA
(M-15.15)	(150)	(150)	(50)	(150)	(50)	NA
M-6.18	18	6	2	6	2	NA
(M-15.30)	(300)	(150)	(50)	(150)	(50)	NA
M-6.24	24	6	2	6	2	NA
(M-15.45)	(450)	(150)	(50)	(150)	(50)	NA
M-6.24	24	6	2	6	2	NA
(M-15.60)	(600)	(150)	(50)	(150)	(50)	NA

TABLE OF DIMENSIONS BARRIER CURB

TYPE	A	B	C	D	R <sub>1</sub>	R <sub>2</sub>
B-6.06*	6	1	6	6	1	1
(B-15.15)	(150)	(25)	(150)	(150)	(25)	(25)
B-6.12	12	1	6	6	1	1
(B-15.3)	(300)	(25)	(150)	(150)	(25)	(25)
B-6.18	18	1	6	6	1	1
(B-15.45)	(450)	(25)	(150)	(150)	(25)	(25)
B-6.24	24	1	6	6	1	1
(B-15.60)	(600)	(25)	(150)	(150)	(25)	(25)
B-9.12	12	2	5	9	1	1
(B-22.30)	(300)	(50)	(125)	(225)	(25)	(25)
B-9.18	18	2	5	9	1	1
(B-22.45)	(450)	(50)	(125)	(225)	(25)	(25)
B-9.24	24	2	5	9	1	1
(B-22.60)	(600)	(50)	(125)	(225)	(25)	(25)

\* For corner islands only.

Illinois Department of Transportation  
ISSUED 1-3-87  
APPROVED: [Signature]  
ENGINEER OF PUBLIC WORKS  
APPROVED: [Signature]  
ENGINEER OF DESIGN AND ENVIRONMENT

REVISIONS

DATE	REVISIONS
1-1-18	Revised General Note for tie bar spacing to 36 (900) cts.
1-1-15	Added B-6.06 (B-15.15) barrier curb and gutter to table [corner islands only].

**CONCRETE CURB TYPE B AND COMBINATION CONCRETE CURB AND GUTTER**  
(Sheet 1 of 2)  
STANDARD 606001-07

All dimensions are in inches (millimeters) unless otherwise shown.

The dowel bars shown in contraction joints will only be required for monolithic construction.

A minimum clearance of 2 (50) between the end of the tie bar and the back of the curb shall be maintained.

**GENERAL NOTES**

The bottom slope of combination curb and gutter constructed adjacent to pcc pavement shall be the same slope as the subbase or 6% when subbase is omitted.

t = Thickness of pavement.

Longitudinal joint tie bars shall be No. 6 (No. 19) at 36 (900) centers in accordance with details for longitudinal construction joint shown on Standard 4200001.

A minimum clearance of 2 (50) between the end of the tie bar and the back of the curb shall be maintained.

The dowel bars shown in contraction joints will only be required for monolithic construction.

See Standard 606301 for details of corner Islands.

All dimensions are in inches (millimeters) unless otherwise shown.



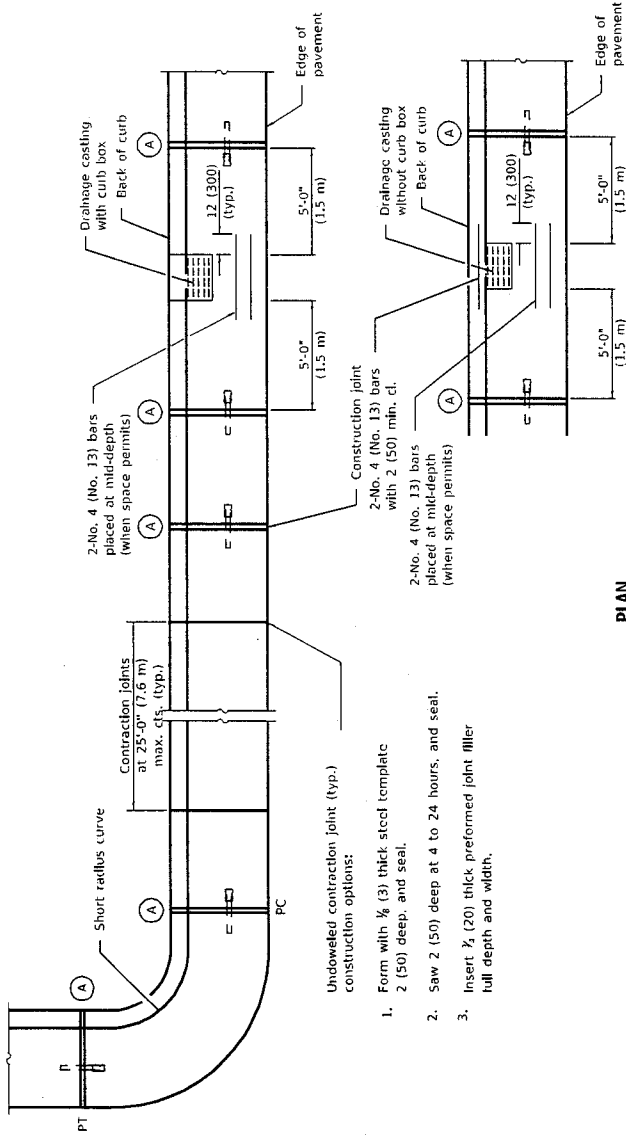

Undoweled contraction joint (typ.) construction options:

1. Form with  $\frac{1}{8}$  (3) thick steel template 2 (50) deep, and seal.
2. Saw 2 (50) deep at 4 to 24 hours, and seal.
3. Insert  $\frac{1}{4}$  (20) thick preformed joint filler full depth and width.

**PLAN**

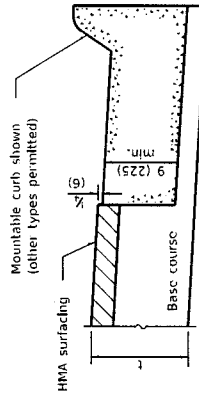

**ON DISTURBED SUBGRADE**

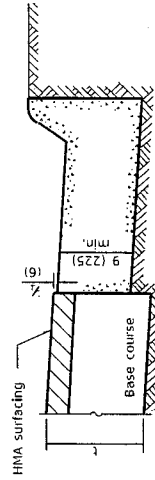

**ON UNDISTURBED SUBGRADE**

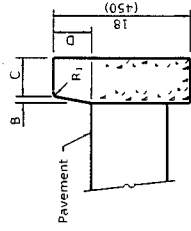

**BARRIER CURB**

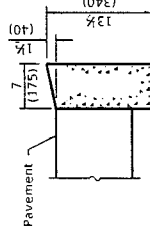

**DEPRESSED CURB**

**ADJACENT TO FLEXIBLE PAVEMENT**

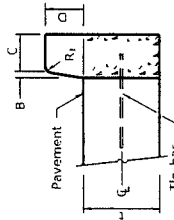

**BARRIER CURB**

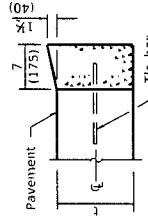

**DEPRESSED CURB**

**ADJACENT TO PCC PAVEMENT OR PCC BASE COURSE**

**CONCRETE CURB TYPE B**

**ADJACENT TO FLEXIBLE PAVEMENT**

**CONCRETE CURB TYPE B  
AND COMBINATION  
CONCRETE CURB AND GUTTER**  
(Sheet 2 of 2)

STANDARD 606001-07

ILLINOIS Department of Transportation ENGINEER OF POLICY AND PROCEDURES APPROVED: <i>[Signature]</i> ENGINEER & DESIGN AND ENVIRONMENT	2018 15-0000-1-1-57
	9 (225) mm 1 (25) mm
	HMA surfacing Base course

## **PREVAILING WAGES**

This Contract shall be subject to the provisions of the *Prevailing Wage Act* (820 ILCS 130/1 et seq.) to the extent required by law.

For Prevailing Wage information please go to the City of Joliet Website

<https://www.joliet.gov/departments/finance/purchasing/prevailing-wage-information>

For current Prevailing Wage Rates, go to State of Illinois Website below and follow the instructions:

<https://data.illinois.gov/dataset/idol-2018-prevailing-wage-rates/resource/0c95f063-aed9-4db7-adc3-c224acee8fc2>

If you cannot access or have difficulty retrieving the prevailing wage information, contact Margaret McEvilly at [mmcevilly@joliet.gov](mailto:mmcevilly@joliet.gov) or call 815-724-3926 and we will send you the relevant prevailing wage information.

## NOTICE

The City of Joliet has adopted the Responsible Bidder Ordinance. In addition to any other requirement, unless otherwise expressly stated in a bid solicitation or an award of contract, all bidders must comply with the following requirements in order to submit a bid or be awarded a contract and include satisfactory evidence thereof in its bid.

(1) The bidder must be a duly organized legal entity in good standing with the Illinois Secretary of State and in compliance with all laws prerequisite to doing business in Illinois.

(2) The bidder must have a valid Federal Employer Tax Identification Number or Social Security Number.

(3) The bidder must be an equal opportunity employer and comply with Section 2000(e) of Chapter 21, Title 42 of the United States Code and Executive Order No. 11246.

(4) The bidder shall provide certificates of insurance indicating the following coverages if called for in the bid solicitation: general liability, workers compensation, completed operations, automobile, hazardous occupation and product liability.

(5) The bidder must comply with all provisions of the Illinois Prevailing Wage Act (820 ILCS 130), including wages, medical and hospitalization insurance and retirement for those trades covered in the Act.

(6) All contractors and sub-contractors performing services covered by the Illinois Prevailing Wage Act must submit to the City the certified payrolls required by the Act, as amended by Illinois Public Act 94-0515.

(7) For construction projects (construction of new facilities, renovation of existing facilities or road construction projects) over \$25,000.00, or demolition contracts over \$25,000.00, the bidder must provide apprenticeship and training programs that are either registered with the United States Department of Labor's Bureau of Apprenticeship and Training or are reasonably equivalent to such programs.

**Margaret E. McEvelly**  
Purchasing / Contracts Administrator

**DEPARTMENT OF  
PUBLIC WORKS**

815-724-4200 Direct  
815-723-7770 Fax

**CITY OF**

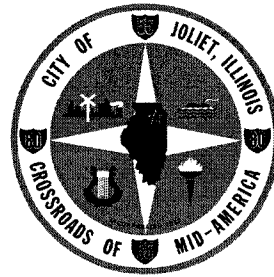

**JOLIET**

**GENERAL CONTRACTOR**

**RE: 2020 CONSTRUCTION PROJECTS**

**150 WEST JEFFERSON STREET  
JOLIET, ILLINOIS 60432-4158**

Dear General Contractor:

The City of Joliet currently has specifications, which require ten **(10%)** percent minority participation in contracts over \$100,000.00. In an effort to track this information letter, the City of Joliet will be requiring all GENERAL CONTRACTS to submit to a complete list of sub-contractors they intend to use on the awarded project at the pre-construction meeting. The issuance of this sub-contractor list will help the City ensure that minority requirements are met as well as prevailing wages. The sub-contractor list should include the dollar amount or percentage of this contract for the work the sub-contractor is responsible. I.D.O.T. for BC 260-A is an example of such an acceptable form. In addition, the specification states that monthly certified payroll records are to be submitted to the Engineer. This will also be enforced for the upcoming construction season.

The City of Joliet appreciates your effort throughout the years and looks forward to working with you in the upcoming construction season.

A handwritten signature in cursive script that reads "James R. Trizna".

James R. Trizna  
Public Works Director

A handwritten signature in cursive script that reads "Allison Swisher".

Allison Swisher  
Director of Public Utilities

## **NOTICE TO BIDDERS – ETHICS ORDINANCE AND INSPECTOR GENERAL COMPLIANCE**

The City of Joliet has an Ethics Ordinance (Section 2-333 et seq. of the Code of Ordinances of the City of Joliet) which prohibits any appointed or elected official of the City of Joliet, or any employee of the City of Joliet from receiving or soliciting anything of value to influence that City official or employee in carrying out his or her official duties. The City of Joliet appreciates your anticipated cooperation in refraining from offering any official or employee anything, item, service, or favor of value to influence that person's decision on any City business. With your cooperation, the City of Joliet will achieve its goal of maintaining a fair and competitive contract procedure that promotes the best interests of the citizens of the City of Joliet. You should report immediately any violation of the Ethics Ordinance to the Inspector General, including any solicitation of a thing of value by a City official or employee. A bidder or contractor's participation or encouragement in the violation of the Ethics Ordinance may result in the rejection of a bid, termination of contract, or declaration of ineligibility to bid on future contracts.

It is the duty of any bidder, proposer, consultant, subcontractor, applicant for pre-qualification for a City contract, applicant for local bidder certification, and all officers, directors, agents, partners and employees of any bidder, proposer, consultant, subcontractor, or such applicant to cooperate with the Inspector General in any investigation or hearing undertaken pursuant to City of Joliet Ordinance 2-180, et. seq.. Any of the aforementioned parties understands and will abide by all provisions of the aforementioned Ordinance. All contractors must inform subcontractors of the provision and require understanding and compliance with it.

A copy of the City of Joliet Ethics Ordinance and all other City Ordinances are available in the City Clerk's office or on the City website for your review.

CITY OF JOLIET  
STATE OF ILLINOIS

PROPOSAL FORM

NOTE: ALL BLANKS ON EACH AND EVERY SHEET OF THIS PROPOSAL SHALL BE COMPLETED. FAILURE TO COMPLETE ALL BLANKS SHALL BE GROUNDS FOR REJECTION OF BIDS.

TO THE MAYOR AND CITY COUNCIL OF JOLIET, ILLINOIS:

1. PROPOSAL OF \_\_\_\_\_  
(Name and Address of Bidder)  
\_\_\_\_\_
2. The plans for the proposed work are those prepared by the City Engineer and approved by the City Council of the City of Joliet, Illinois on \_\_\_\_\_.  
  
The specifications herein referred to are those prepared by the City Engineer.
3. In submitting this proposal, the undersigned declares that the only persons or parties interested in the proposal as principals are those named herein; and that the proposal is made without collusion with any other person, firm, or corporation.
4. The undersigned further declares that he has carefully examined the proposal, plans, specifications, form of contract and contract bond, and special provisions, and that he has inspected in detail the site of the proposed work, and that he has familiarized himself with all of the local conditions affecting the contract and the detailed requirements of construction, and he understands that in making this proposal he waives all right to plead any misunderstanding regarding the same.
5. The undersigned further understands and agrees that if this proposal is accepted he is to furnish and provide all necessary machinery, tools, apparatus, and other means of construction, in the respective sections, and to do all of the work, and to furnish all of the materials specified in the contract.
6. The undersigned declares that he understands that the quantities mentioned are approximate only and that they are subject to increase or decrease; that he will take in full payment therefore the amount and the summation of the actual quantities, as finally determined multiplied by the unit price shown in the schedule of prices contained herein.
7. The undersigned further agrees that the unit prices submitted herewith are for the purpose of obtaining a gross sum, and for use in computing the value of extras and deduction; that if there is a discrepancy between the gross sum bid and that resulting from the summation of the quantities multiplied by their respective unit prices, the latter shall apply.
8. The undersigned further agrees that if the owner decides to extend or shorten improvement, or otherwise alter it by extras or deductions, including the

elimination of any one or more of the items, by an amount not to exceed twenty-five (25) percent of the total money value of the original contract price or contract price corrected as provided in the specifications, he will perform the work as altered, increased or decreased at the contract unit price.

9. The undersigned further agrees that the Engineer may at any time during the progress of the work covered by this contract, order other materials as do not appear in the proposal or contract as a specific item accompanied by a unit price, and which are not included under the bid price for other items in this contract, shall be performed as extra work, and that he will accept as full compensation therefore the actual cost plus fifteen percent (15%), the actual cost to be determined as provided in the specification.
10. The undersigned further agrees to execute a contract for this work and present the same to the City of Joliet within fifteen (15) days after the date of the notice of the award of the contract to him.
11. The undersigned further agrees that he and his surety will execute and present within fifteen (15) days after the date of the notice of the award of the contract, a contract bond satisfactory to and in the form prescribed by the City of Joliet in the penal sum of one hundred percent (100%) of the full amount of the contract within the terms of the contract.
12. The undersigned further agrees to begin work not later than ten (10) days after the execution of the acceptance of the contract and contract bond, unless otherwise provided and to prosecute the work in such manner and with sufficient materials, equipment, and labor as will insure its completion within the time limit specified herein, it being understood and agreed that the completion within the time limit is an essential part of the contract. The undersigned agrees to complete the work within **30 consecutive working days** after execution of the contract, by both parties, unless additional time shall be granted by the Engineer in accordance with provisions of the specifications.

In case of failure to complete the work in or before the time named herein or within such extra time as may have been allowed by extensions, the undersigned agrees that the City of Joliet shall withhold, from each sum as may be due him under the terms of this contract, the costs, set forth in the specifications of the contract, which costs shall be considered and treated not as a penalty but as damages due to the City of Joliet from the undersigned by reason on inconvenience to the public, added cost of engineering and supervision and other items which have caused an expenditure of public funds resulting from the failure of the undersigned to complete the work within the time specified in the contract.

13. Accompanying this proposal is a bank draft, bank cashier's check, bid bond or a certified check, complying with the requirements of the specifications, made payable to the City of Joliet.

THE AMOUNT OF THE CHECK OR DRAFT IS (\$\_\_\_\_\_

---

If this proposal is accepted and the undersigned shall fail to execute a contract and contract bond as required within, it is hereby agreed that the amount of the check or bank draft shall become the property of the City of Joliet and shall be considered as payment of damages due to delay and other causes suffered by the City of Joliet because of the failure to execute said contract and contract bond; otherwise said check or draft, shall be returned to the undersigned.

14. The undersigned submits herewith his schedule of prices covering the work to be performed under this contract; he understands that he must show in the schedule of unit prices for which he proposes each item of work, that the extensions must be made by him and that if not so done his proposal may be rejected as irregular.
15. All bidders must furnish current financial statement with the bid.
16. All bidders must furnish a list of equipment available for and to be use on this project with their bid.



**CITY OF JOLIET**  
**MIRAGE SUBDIVISION / COUNTY LINE ROAD DRAINAGE IMPROVEMENTS**  
 (FOR MORE INFORMATION REGARDING THESE ITEMS SEE PLANS AND SPECIFICATIONS)

SEQUENCE	ITEM #	ITEM DESCRIPTION	QUANTITY	UNITS	UNIT PRICE	COST
NO.	NO.					
1	1	TREE REMOVAL (6 TO 15 UNITS DIAMETER)	60	IN.-DIA		
2	2	AGRICULTURAL DEBRIS FENCE SYSTEM	120	LIN FT		
3	3	EARTH EXCAVATION	1,073	CU YD		
4	4	PARKWAY EXCAVATION	161	SQ YD		
5	5	SIDEWALK REMOVAL	473	SQ FT		
6	6	PORTLAND CEMENT CONCRETE SIDEWALK, 5"	473	SQ FT		
7	7	P.C.C. OVERFLOW SPILLWAY	100	SQ YD		
8	8	SUB-BASE GRANULAR MATERIAL, TY. C, 3'	152	SQ YD		
9	9	PIPE HANDRAIL	37	LIN FT		
10	10	B-6.12 CURB & GUTTER REMOVAL & REPLACEMENT	35	LIN FT		
11	11	HOT MIX ASPHALT REMOVAL & REPLACEMENT	12	SQ YD		
12	12	TYPE 11 FRAME & GRATE (SPECIAL)	1	EACH		
13	13	FLARED END SECTION, 12"	3	EACH		
14	14	CATCH BASIN TO BE REMOVED	3	EACH		
15	15	FURNISHING AND PLACING TOPSOIL, 3"	5,050	SQ YD		
16	16	HYDRAULIC SEEDING	5,000	SQ YD		
17	17	SODDING	50	SQ YD		
18	18	RIP RAP	25	SQ YD		
19	19	TRAFFIC CONTROL AND PROTECTION	1	LP SUM		
20	20	SAWCUT CONCRETE SURFACE	20	LIN FT		
21	21	SAWCUT ASPHALT SURFACE	45	LIN FT		
22	22	REMOVAL AND DISPOSAL OF CONTAMINATED MATERIAL	20	CU YD		
23	23	EROSION CONTROL	1	LP SUM		

CONTRACTOR'S BID FOR MAKING THE IMPROVEMENTS:

CONTRACTOR'S EMAIL ADDRESS \_\_\_\_\_

CONTRACTOR'S PHONE NUMBER(S) \_\_\_\_\_

18. This set of contract documents shall remain intact and shall be submitted in its entirety with the proposal.

(IF AN INDIVIDUAL)

SIGNATURE OF BIDDER \_\_\_\_\_ (SEAL)

BUSINESS ADDRESS \_\_\_\_\_

\*\*\*\*\*

(IF A CO-PARTNERSHIP)

FIRM NAME \_\_\_\_\_ (SEAL)

SIGNED BY \_\_\_\_\_ (SEAL)

BUSINESS ADDRESS \_\_\_\_\_

\_\_\_\_\_

Insert Names and \_\_\_\_\_  
Addresses of All \_\_\_\_\_  
Members of the firm \_\_\_\_\_

\*\*\*\*\*

(IF A CORPORATION)

CORPORATE NAME \_\_\_\_\_

SIGNED BY \_\_\_\_\_

President

BUSINESS ADDRESS \_\_\_\_\_

\_\_\_\_\_

(CORPORATE SEAL)

PRESIDENT \_\_\_\_\_

Insert SECRETARY \_\_\_\_\_  
Names of

Officers TREASURER \_\_\_\_\_

ATTEST: \_\_\_\_\_

Secretary

**CONTRACT SPECIFICATION - DEVIATIONS AND SUBSTITUTIONS**

Pursuant to Section 15 of the Instructions to Bidders, please list any and all deviations and substitutions made in the Contract Specifications here:

All deviations or substitutions must meet or exceed the specifications.

SUBMITTED BY:

\_\_\_\_\_  
Print Name of Company

BY: \_\_\_\_\_  
Signature of person authorized to sign bid

TITLE \_\_\_\_\_

ADDRESS \_\_\_\_\_

\_\_\_\_\_

E-MAIL ADDRESS: \_\_\_\_\_

PHONE (\_\_\_\_\_) \_\_\_\_\_

DATE \_\_\_\_\_

(NOTE: These affidavits must be completed by an authorized representative of the bidder)

**AFFIDAVITS**

***Business Status of Bidder***

**BIDDER/APPLICANT:**

\_\_\_\_\_  
*Name*

\_\_\_\_\_  
*Principal place of business*

\_\_\_\_\_  
*Address*

\_\_\_\_\_  
*City, State, Zip Code*

---

***The Bidder is a:***

\_\_\_\_\_  
\_\_\_\_\_  
\_\_\_\_\_  
\_\_\_\_\_  
\_\_\_\_\_  
*Corporation*  
*Partnership*  
*Limited Liability Company*  
*Sole Proprietorship*  
*Other (please explain: \_\_\_\_\_)*

***Corporation***

The state of incorporation is: \_\_\_\_\_

The registered agent of the corporation in Illinois is:

\_\_\_\_\_  
*Name*

\_\_\_\_\_  
*Address*

\_\_\_\_\_  
*City, State, Zip*

The officers of the corporation are:

\_\_\_\_\_  
*President*

\_\_\_\_\_  
*Secretary*

\_\_\_\_\_  
*Vice President*

\_\_\_\_\_  
*Treasurer*

The Corporation is authorized to do business in the State of Illinois

**Limited Liability Company**

The state of registration is: \_\_\_\_\_

The registered agent of the Limited Liability Company in Illinois is:

*Name* \_\_\_\_\_

*Address* \_\_\_\_\_

*City State Zip* \_\_\_\_\_

The registered office of the Limited Liability Company in Illinois is:

*Address* \_\_\_\_\_

*City State Zip* \_\_\_\_\_

The managers and members of the Limited Liability Company are:

\_\_\_\_\_  
*Name*

\_\_\_\_\_  
*Name*

\_\_\_\_\_  
*Address*

\_\_\_\_\_  
*Address*

\_\_\_\_\_  
*City, State*

\_\_\_\_\_  
*City, State*

The LLC is authorized to do business in the State of Illinois

**Sole Proprietorship**

The address of the sole proprietor is:

\_\_\_\_\_  
*Address*

\_\_\_\_\_  
*City, State*

The sole proprietor transacts business in Illinois under the following assumed names:

\_\_\_\_\_

\_\_\_\_\_

## **BID RIGGING AND BID ROTATING**

**Section 2:** That in connection with this solicitation for bids/proposals:

- A. The bid is not made in the interest of or on behalf of any undisclosed person, partnership, company, association, organization or corporation;
- B. The bidder has not in any manner directly or indirectly sought by consultation, communication or agreement with anyone to fix the bid price of said bidder or any other bidder or to fix any overhead profit or cost element of such bid price or that of any other bidder or to secure any advantage against the public body awarding the contract or anyone interested in the proper contract;
- C. The bid is genuine and not collusive or sham;
- D. The prices or breakdowns thereof and any and all contents which had been quoted in this bid have not been knowingly disclosed by the bidder and will not be knowingly disclosed by the bidder directly or indirectly to any other bidder or any competitor prior to opening;
- E. All statements contained in such bid are true;
- F. No attempt has been made or will be made by the bidder to induce any other person or firm to submit a false or sham bid;
- G. No attempt has been made or will be made by the bidder to induce any other person or firm to submit or not to submit a bid for the purpose of restricting competition;

**Section 2a**

### **NON-COLLUSION**

- A. No officer or employee of the City of Joliet has a direct or indirect pecuniary interest in this bid.
- B. No officer or employee of the City of Joliet has disclosed to the bidder any information related to the terms of a sealed bid.
- C. No officer or employee of the City of Joliet has informed the bidder that the bid will be accepted only if specified persons are included as subcontractors.
- D. Only the bidder will be entitled to the proceeds of the contract if this bid is accepted by the City of Joliet.
- E. This bid is made without the benefit of information obtained in violation of law.

**Section 3.** The undersigned further states that: (circle A or B)

- A. He is the person in the bidder's organization responsible within that organization for the decision as to the prices being bid herein and that he has not participated, and will not participate, in any action contrary to paragraphs A through G above; or
- B. He is not the person in the bidder's organization responsible within that organization for the decision as to the prices being bid herein but that he has been authorized to act as agent for the persons responsible for such decision in certifying that such persons have not participated, and will not participate, in any action contrary to paragraphs A through G above and as their agent does hereby so certify; and
- C. That he has not participated, and will not participate, in any action contrary to paragraphs A through G above.

**Section 4.** The undersigned certifies that the bidder has never been convicted for a violation of State laws prohibiting bid rigging or bid rotating.

**THE REQUIREMENTS OF THE  
ILLINOIS DRUG FREE WORKPLACE ACT**

**Section 5.** The undersigned will publish a statement:

- A. Notifying employees that the unlawful manufacture, distribution, dispensation, possession, or use of a controlled substance is prohibited in the aforementioned company's workplace;
- B. Specifying the actions that will be taken against employees for violations of this prohibition;
- C. Notifying the employees that, as a condition of their employment to do work under the contract with the City of Joliet, the employees will:
  - 1. Abide by the terms of the statement; and
  - 2. Notify the aforementioned company of any criminal drug statute conviction for a violation occurring in the workplace not later than five (5) days after such a conviction.
- D. Establishing a drug free awareness program to inform the aforementioned company's employees about:

1. The dangers of drug abuse in the workplace;
  2. The aforementioned company's policy of maintaining a drug free workplace;
  3. Any available drug counseling, rehabilitation, and employee assistance programs; and
  4. The penalties that may be imposed upon employees for drug violations.
- E. Making it a requirement to give a copy of the statement required by Section 5. to each employee engaged in the performance of the contract with the City of Joliet and to post the statement in a prominent place in the workplace;
- F. Notifying the City of Joliet within ten (10) days after receiving notice under Section 5.C.2. from an employee or otherwise receiving actual notice of such a conviction;
- G. Imposing a sanction on, or requiring the satisfactory participation in a drug abuse assistance or rehabilitation program by, any employee who is so convicted, as required by Section 6., below;
- H. Training personnel to effectively assist employees in selecting a proper course of action in the event drug counseling, treatment, and rehabilitation is required and indicating that an effectively trained counseling and referral team is in place;
- I. Making a good faith effort to continue to maintain a drug free workplace through implementing these requirements.
- J. Making a good faith effort to continue to maintain a drug free workplace through implementation of this policy.



**Section 6.** The undersigned further affirms that within thirty (30) days after receiving notice from an employee of a conviction of a violation of the criminal drug statute occurring in the aforementioned company's workplace he shall:

- A. Take appropriate personnel action against such employee up to and including termination; or
- B. Require the employee to satisfactorily participate in a drug abuse assistance or rehabilitation program approved for such purposes by a federal, state, or local health, law enforcement, or other appropriate agency.

### **TAX COMPLIANCE**

**Section 7.** The undersigned on behalf of the entity making the foregoing proposal certifies that neither the undersigned nor the entity is barred from contracting with the City of Joliet because of any delinquency in the payment of any tax administered by the State of Illinois, Department of Revenue, unless the undersigned or the entity is contesting, in accordance with the procedures established by the appropriate revenue act, liability of the tax or the amount of tax.

**Section 8.** The undersigned or the entity making the proposal or bid understands that making a false statement regarding delinquency in taxes is a Class A Misdemeanor and in addition, voids the contract and allows the municipality to recover all amounts paid to the individual or entity under the contract in a civil action.

### **NON DISCRIMINATION AND EQUAL EMPLOYMENT OPPORTUNITY**

**Section 9.** This EQUAL EMPLOYMENT OPPORTUNITY CLAUSE is required by the Illinois Human Rights Act and the Rules and Regulations of the Illinois Department of Human Rights published at 44 Illinois Administrative Code Section 750, et seq.

**Section 10.** In the event of the contractor's noncompliance with any provision of this Equal Employment Opportunity Clause, the Illinois Human Right Act, or the Rules and Regulations for Public Contracts of the Department of Human Rights (hereinafter referred to as the Department) the contractor may be declared nonresponsible and therefore ineligible for future contracts or subcontracts with the State of Illinois or any of its political subdivisions or municipal corporations, and the contract may be canceled or avoided in whole or in part, and such other sanctions or penalties may be imposed or remedies involved as provided by statute or regulation.

During the performance of this contract, the contractor agrees:

- A. That it will not discriminate against any employee or applicant for employment because of race, color, religion, sex, national origin or ancestry; and further that it will examine

all job classifications to determine if minority persons or women are underutilized and will take appropriate affirmative action to rectify any such underutilization.

- B. That, if it hires additional employees in order to perform this contract, or any portion hereof, it will determine the availability (in accordance with the Department's Rules and Regulations for Public Contracts) of minorities and women in the area(s) from which it may reasonably recruit and it will hire for each job classification for which employees are hired in such a way that minorities and women are not underutilized.
- C. That, in all solicitations or advertisements for employees placed by it or on its behalf, it will state that all applicants will be afforded equal opportunity without discrimination because of race, color, religion, sex, marital status, national origin or ancestry, age, physical or mental handicap unrelated to ability, or an unfavorable discharge from military service.
- D. That it will send to each labor organization or representative of workers with which it has or is bound by a collective bargaining or other agreement or understanding, a notice advising such labor organization or representative of the contractor's obligations under the Illinois Human Rights Act and the Department's Rules and Regulations for Public Contract. If any such labor organization or representative fails or refuses to cooperate with the contractor in its efforts to comply with such Act and Rules and Regulations, the contractor will promptly so notify the Department and the contracting agency will recruit employees from other sources when necessary to fulfill its obligations thereunder.
- E. That it will submit reports as required by the Department's Rules and Regulations for Public Contracts, furnish all relevant information as may from time to time be requested by the Department or the contracting agency, and in all respects comply with the Illinois Human Rights Act and the Department's Rules and Regulations for Public Contracts.
- F. That it will permit access to all relevant books, records, accounts and work sites by personnel of the contracting agency and the Department for purposes of investigation to ascertain compliance with the Illinois Human Rights Act and the Department's Rules and Regulations for Public Contracts.
- G. That it will include verbatim or by reference the provisions of this Equal Employment Opportunity Clause in every subcontract it awards under which any portion of the contract obligations are undertaken or assumed, so that such provisions will be binding upon such subcontractor. In the same manner as the other provisions of this contract, the contractor will be liable for compliance with applicable provisions of this clause by such subcontractors; and further it will promptly notify the contracting agency and the Department in the event any subcontractor fails or refuses to comply therewith. In addition, the contractor will not utilize any subcontractor declared by the Illinois Human Rights Department to be ineligible for contracts or subcontracts with the State of Illinois or any of its political subdivisions or municipal corporations.

**Section 11.** For the purposes of subsection G of Section 10, "Subcontract" means any agreement, arrangement or understanding, written or otherwise, between a public contractor and any person under which any portion of the public contractor's obligations under one or more public contracts is performed, undertaken or assumed; the term "subcontract," however, shall not include any agreement, arrangement or understanding in which the parties stand in the relationship of an employer and an employee, or between a bank or other financial institution and its customers.

**Section 12.** It is expressly understood that the foregoing statements and representations and promises are made as a condition to the right of the bidder to receive payment under any award made under the terms and provisions of this bid.

**Section 13.** Have written sexual harassment policies that shall include, at a minimum, the following information: (i) the illegality of sexual harassment; (ii) the definition of sexual harassment under State law; (iii) a description of sexual harassment, utilizing examples; (iv) the vendor's internal complaint process including penalties; (v) the legal recourse, investigative and complaint process available through the Department and the Commission; (vi) directions on how to contact the Department and Commission; and (vii) protection against retaliation as provided by Section 6-101 of this Act. A copy of the policies shall be provided to the Department upon request.

**Section 14.** In the event that this contract is subject to Executive Order 11246, Seller certifies that it (1) is in compliance with Section 202 thereof and the Rules and Regulations issued thereunder; (2) does not and will not provide or maintain at any of its establishments, or permit its employees to perform their services at any location under its control where there are maintained, segregated facilities, and (3) agrees that a breach of this Certification violates the Equal Employment clause of Executive Order 11246. "Segregated Facilities," means facilities which are in fact segregated on a basis of race, color, creed, sex, religion or national origin, because of habit, local custom, or otherwise.

**THE AMERICANS WITH DISABILITIES ACT**

**Section 15.** As a condition of receiving this contract, the undersigned vendor certifies that services, programs and activities provided under this contract are and will continue to be in compliance with the Joliet Accessibility Code.

Signed by: \_\_\_\_\_  
[name]

\_\_\_\_\_  
[title]

Subscribed and Sworn to before me this \_\_\_\_\_ day of \_\_\_\_\_, 20\_\_.

By: \_\_\_\_\_  
Notary Public

-seal-

STATE OF ILLINOIS )  
 )  
 COUNTY OF WILL )

SS.

\*\*\*\*\*  
 \*NOTE: THIS AFFIDAVIT MUST BE  
 \*COMPLETED BY THE CHIEF OFFICER  
 \*OF THE BIDDER  
 \*\*\*\*\*

**AFFIDAVIT  
 REGARDING BIDDER AVAILABILITY**

The undersigned, \_\_\_\_\_, being first duly sworn on oath and being duly authorized to make this Affidavit, hereby declares that the following is a true and correct statement relating to All uncompleted contracts of the undersigned for Federal, State, County, City and private work, including All subcontract work; and all pending low bids not yet awarded or rejected; and equipment available.

**PART I. WORK UNDER CONTRACT**

List below all work you have under contract as either a prime contractor or a subcontractor, including all pending low bids not yet awarded or rejected.

	1	2	3	4	5	Awards Pending	
County and Section No.							
Contract With							
Estimated Completion Date							
Total Contract Price							Total
Uncompleted Dollar Value							

**PART II. UNCOMPLETED WORK TO BE DONE WITH YOUR OWN FORCES.**

List below the uncompleted dollar value of work for each contract to be completed with your own forces. All work subcontract TO others will be listed on the reverse of this form. In a joint venture list only that portion of the work to be done by your company.

							TOTALS
Excav. Grading & Clearing							
Portland Cement Concrete Paving							
Bituminous Hot Mix Surface							
Bituminous Aggregate Mix							

Aggregate Bases & Surface							
Structures							
Drainage							
Electrical							
Curb & Gutter							
Sewer							
Water							
Sidewalks							
Demolition							
Other/Explain							
Totals							

Date Equipment Available For Work							
--------------------------------------	--	--	--	--	--	--	--

\_\_\_\_\_  
(SIGNATURE)

\_\_\_\_\_  
(PRINT NAME)

\_\_\_\_\_  
(TITLE)

Subscribed and Sworn to before me this  
 \_\_\_\_\_ day of \_\_\_\_\_, AD, 20\_\_.

\_\_\_\_\_  
NOTARY PUBLIC

# STOP\*

CHECK THE FOLLOWING LIST TO MAKE SURE THAT YOUR BID CONTAINS ALL OF THE REQUIRED DOCUMENTS.

- \_\_\_\_\_ 1. BID SECURITY
- \_\_\_\_\_ 2. BIDDING SCHEDULE
- \_\_\_\_\_ 3. BID PROPOSAL, DULY SIGNED
- \_\_\_\_\_ 4. ALL AFFIDAVITS, SIGNED & NOTARIZED

FAILURE TO INCLUDE ANY ONE OR ALL OF THE ABOVE MAY CONSTITUTE SUITABLE GROUNDS FOR REJECTION OF YOUR BID.

**\*(FOR CONSTRUCTION CONTRACTS ONLY)**

**AGREEMENT**

**THIS AGREEMENT** is entered into on the date stated below by and between the between the City of Joliet, an Illinois Municipal Corporation (hereinafter "City") and \_\_\_\_\_ (hereinafter "Contractor").

In consideration of the mutual promises of the parties set forth in the Contract Documents, the Contractor agrees to timely perform all work, furnish all labor and materials necessary for the proper completion of the work; and the City agrees to pay for the work as set forth in the Contract Documents. The Contractor further agrees to comply with the provisions of the *Prevailing Wage Act* (820 ILCS 130/1 et seq.).

The Contract Documents shall consist of the following documents which are hereby made part of this Agreement as if recited at length herein:

- 1) **Legal Notice to Bidders**
- 2) **Instruction to Bidders**
- 3) **General and Special Conditions**
- 4) **Specifications and Drawings**
- 5) **Proposal Schedule (consistent with Contract Documents)**
- 6) **Affidavits**
- 7) **Performance Bond and Payment Bond**
- 8) **Addenda**

**IN WITNESS WHEREOF**, the City and the Contractor, by their duly authorized representatives have hereunto set their hands this \_\_\_\_\_ day of \_\_\_\_\_, 20\_\_\_\_.

**CITY OF JOLIET,**  
**an Illinois Municipal Corporation,**

By: \_\_\_\_\_  
**James D. Hock**  
**Interim City Manager**

**Print name of Contractor** \_\_\_\_\_

By: \_\_\_\_\_

**Print Name:** \_\_\_\_\_

Attest: \_\_\_\_\_  
**Christa M. Desiderio**  
**City Clerk**

**Title:** \_\_\_\_\_

**Approved as to form:**

\_\_\_\_\_  
**Sabrina Spano**  
**Corporation Counsel**