

This is a Plat of Survey

Draw-out your proposed project and indicate your proposed project like this

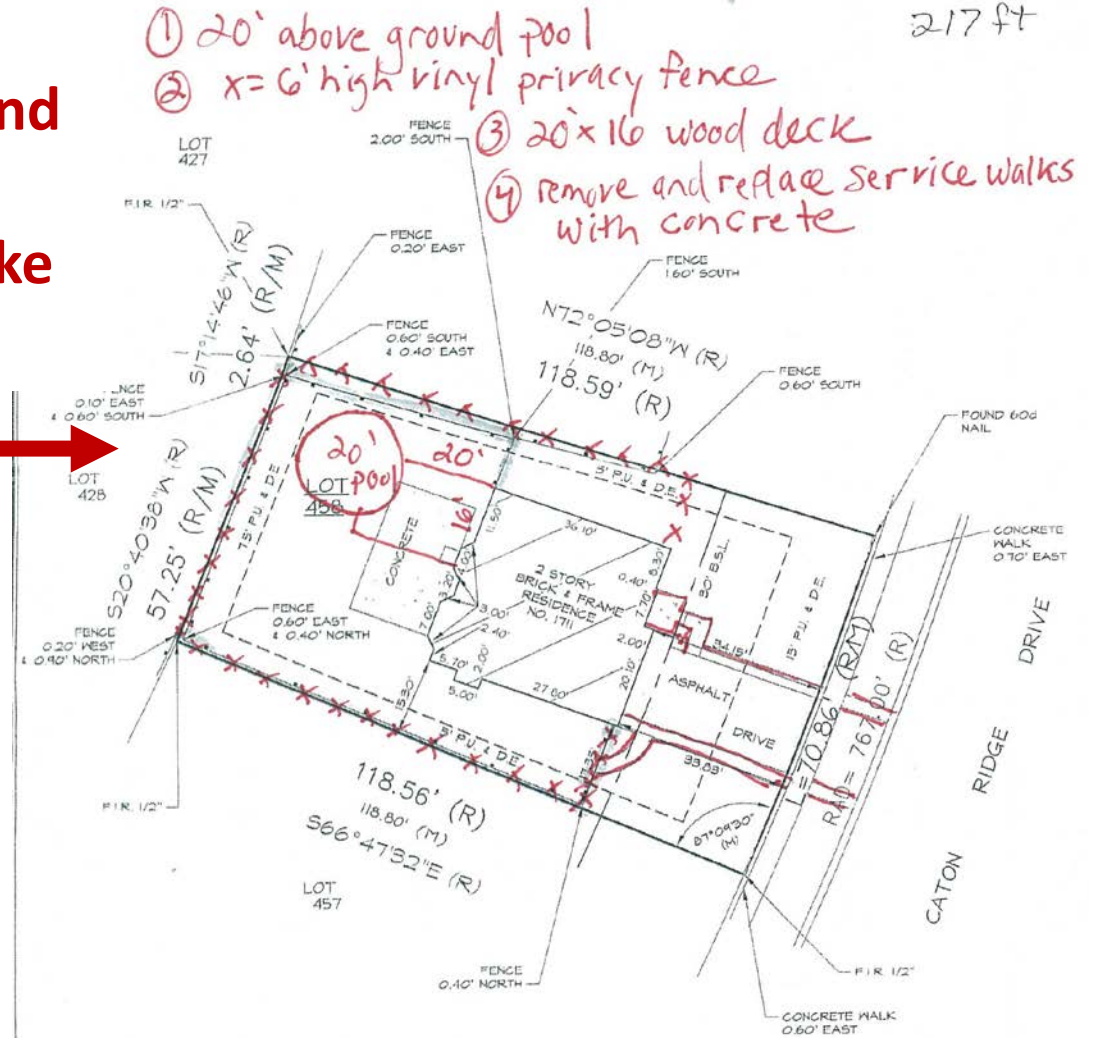
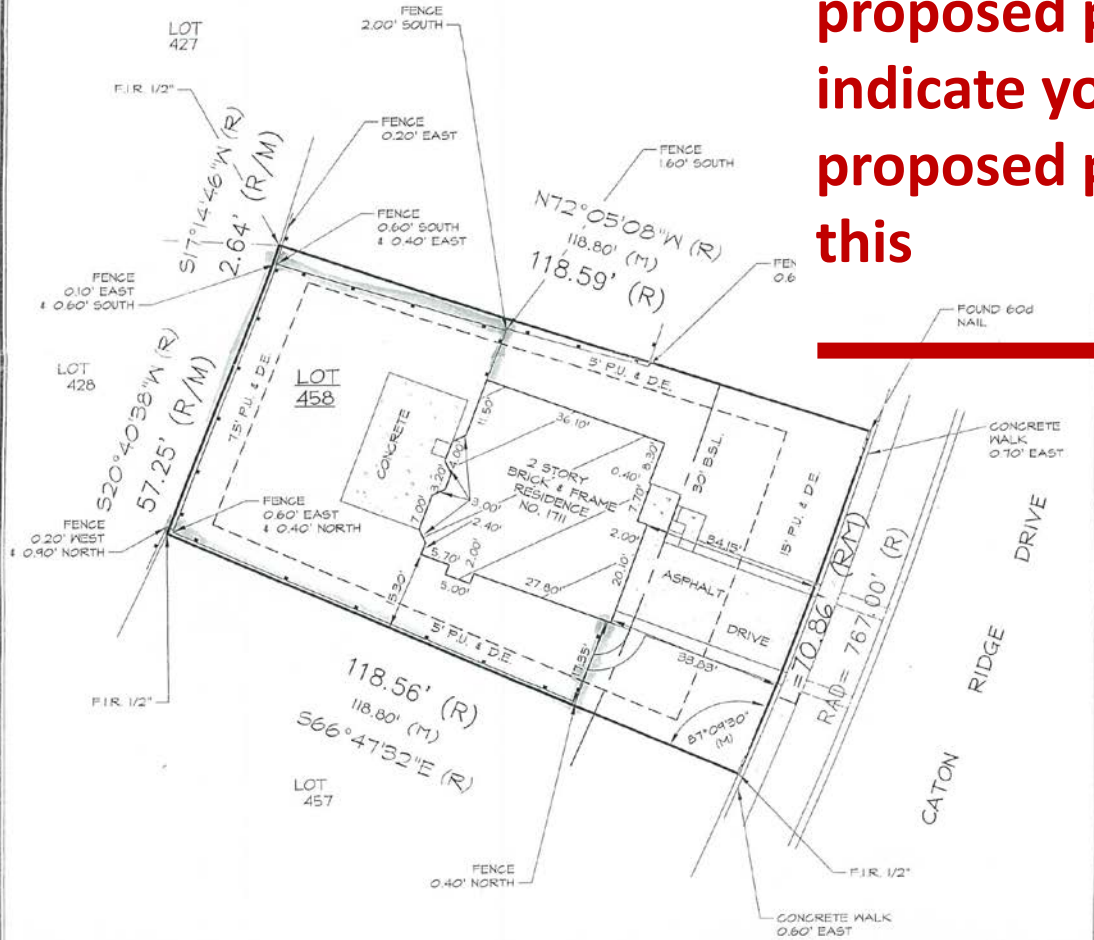

STATE OF ILLINOIS }SS
 COUNTY OF WILL
 I, THE UNDERSIGNED, AN ILLINOIS PROFESSIONAL LAND SURVEYOR, DO HEREBY CERTIFY THAT "THIS PROFESSIONAL SERVICE CONFORMS TO THE CURRENT ILLINOIS MINIMUM STANDARDS FOR A BOUNDARY SURVEY," AND THAT THE PLAT HEREON DRAWN IS A CORRECT REPRESENTATION OF SAID SURVEY.
 DATED, THIS 22ND DAY OF JULY, A.D., 2011, AT BOLINGBROOK, ILLINOIS.
 Mark A. Lindstrom
 CLIENT PLUS RELO FOR HERRERA
 ILLINOIS PROFESSIONAL LAND SURVEYOR NO. 035-3482 JOB NO. 11304-11 LICENSE EXPIRES ON NOVEMBER 30, 2012
 ILLINOIS PROFESSIONAL DESIGN FIRM NO. 184-2961 FIELDWORK DATE. 7-19-11 7/22/2011 10:36:53 AM, Mark

STATE OF ILLINOIS }SS
 COUNTY OF WILL
 I, THE UNDERSIGNED, AN ILLINOIS PROFESSIONAL LAND SURVEYOR, DO HEREBY CERTIFY THAT "THIS PROFESSIONAL SERVICE CONFORMS TO THE CURRENT ILLINOIS MINIMUM STANDARDS FOR A BOUNDARY SURVEY," AND THAT THE PLAT HEREON DRAWN IS A CORRECT REPRESENTATION OF SAID SURVEY.
 DATED, THIS 22ND DAY OF JULY, A.D., 2011, AT BOLINGBROOK, ILLINOIS.
 Mark A. Lindstrom
 CLIENT PLUS RELO FOR HERRERA
 ILLINOIS PROFESSIONAL LAND SURVEYOR NO. 035-3482 JOB NO. 11304-11 LICENSE EXPIRES ON NOVEMBER 30, 2012
 ILLINOIS PROFESSIONAL DESIGN FIRM NO. 184-2961 FIELDWORK DATE. 7-19-11 7/22/2011 10:36:53 AM, Mark